



Parks & Recreation Advisory Board

Regular Meeting

Agenda

April 15, 2026 @ 5:30 PM

City Hall Commission Chambers
401 S. Park Avenue

welcome

Agendas and all backup material supporting each agenda item are accessible via the city's website at cityofwinterpark.org/meetings/ and include virtual meeting instructions.

decorum

As a courtesy to those present, please silence your mobile devices. If you must take a phone call, please excuse yourself and step outside.

Members of the public shall observe the same rules of propriety, decorum and good conduct applicable to members of the Board. Persons making remarks or exhibiting behavior that disrupts the orderly conduct of this meeting will be subject to removal from the meeting.

assistance & appeals

Persons with disabilities needing assistance to participate in any of these proceedings should contact the City Clerk's Office ([407-599-3277](tel:407-599-3277)) at least 48 hours in advance of the meeting.

"If a person decides to appeal any decision made by the Board with respect to any matter considered at this hearing, a record of the proceedings is needed to ensure that a verbatim record of the proceedings is made, which record includes the testimony and evidence upon which the appeal is to be based." (F.S. 286.0105).

board member compliance

Board/Committee members when acting within the scope of their public duties are subject to the Florida Sunshine Law (Ch. 286, F.S.), Florida Public Records Act (Ch. 119, F.S.) and state ethics laws (Ch. 112, F.S.). All discussions with any other board member(s) regarding public items that are likely to come before the board/committee must occur on the record during a public meeting. No member shall vote upon, and no appointed member shall attempt to influence, any item considered which would inure to the special private gain or loss of the member, any principal/parent/subsidiary retaining the member, or any relative or business associate of the member. Members must announce their conflict and file a written conflict disclosure with the City Clerk within 15 days of the meeting.

- 1. Call to Order**
- 2. Approval of Minutes**
 - a. Approval of the February 18, 2026 minutes
- 3. Public Comments (for items not on the agenda): Three minutes allowed for each speaker**
- 4. Action Items**
 - a. Phelps Park Rules and Standards 45m
- 5. Non-Action Items**
 - a. Parks and Recreation Department Events and Programming Overview 30m
- 6. Staff Updates**
 - a. PRMP Update 5m
 - b. Project Update_Q2 2026 5m
- 7. Board Comments**
- 8. Upcoming Agenda Items**
- 9. Adjournment**



Parks & Recreation Advisory Board

Regular Meeting Minutes

February 18, 2026 at 5:30 PM

City Hall Commission Chambers
401 S. Park Avenue

Present

Leah J. Bonich, Thomas Sims, Ginny Enstad, Ellen Wolfson, Lisa Tinker Marsh, Lawrence Lyman (V)

Absent

Anne Mooney

Staff Present

Parks and Recreation Director Jason Seeley, Assistant Directors Cathleen Daus and Mike McCosker, Coordinator Laura Halsey, Superintendent Denise Eaton, Manager John Clarke

1. Call to Order

The meeting was called by Chairperson Leah Bonich, at 5:32 pm.

2. Approval of Minutes

- a. Approval of the January 21, 2026 minutes

Motion made by Tom Sims, seconded by Ellen Wolfson, to approve the January 21, 2026, minutes.

Motion passes 5-0.

3. Public Comments (for items not on the agenda): Three minutes allowed for each speaker

None present

4. Action Items

5. Non-Action Items

- a. Parks and Recreation Master Plan Introduction

Jason Seeley, Parks & Recreation Director, introduced Kristin Caiborn, GAI Consultants. She provided a brief overview of the process of creating a master plan. She covered the three stages of the process: Project Initiation, Needs Assessment and Framework, and Recommendations and Implementations. GAI will return in August 2026 to provide an update on the information gathered and the progress to date. GAI will host pop-ups at the library where residents and park visitors can voice their concerns and have their inquiries addressed.

Kailyn Haskovec, RRC Research Manager, gave a brief overview of the draft survey. A statistically valid survey will be mailed to 5,000 random City of Winter Park households in mid-March, allowing them to complete it online.

Cathleen Daus, Parks & Recreation Assistant Director, informed board members to submit their feedback to staff by the end of the day on February 23, 2026.

b. Athletic Field Overview and Discussion

Mr. Seeley provided an overview of field usage and rental processes. Aerial views of the fields were presented to the board members to aid in the discussion of the different field types. He noted that winter months are the roughest for the fields and reminded the board that field closures are important and necessary to allow the grass to recover and grow. Field usage and revenue details were included in the agenda packet.

The board inquired about the large field at the 9th-grade center. It was available for use but changed to controlled usage about a decade ago. He would like to know if it could be used in the field rotation. Mr. Seeley stated that administrative changes at the school no longer allowed for city use of the green space.

Discussion continued regarding open-play space opportunities and feasibility at Harland, Phelps, Howell Branch, and Cady Way. Staff believe Cady Way would be the most logical and attainable, as each location poses its own concerns and obstacles.

6. Staff Updates

7. Board Comments

Mrs. Bonich announced that Winter Springs started a Farmer's Market at Trotwood Park. She believes it is held on the first & third Sunday of each month.

Ms. Wolfson complimented staff on the West Meadow restrooms but asked if the wattage could be lowered as they are very bright right now.

8. Upcoming Agenda Items

9. Adjournment

Meeting adjourned at 7:00 pm.

Approved by the Board on
/s/ Laura Halsey, Recreation Coordinator



item type

Action Items

meeting date

April 15, 2026

prepared by

Jason Seeley, Director of Parks and Recreation

approved by

Jason Seeley, Director of Parks and Recreation

subject

Phelps Park Rules and Standards

motion | recommendation

Staff is requesting the PRAB members make an interpretation of current rules and standards as they apply to use of the open green space at Phelps Park. The rule in question is the following:

Large open field may not be used for league games/practice.

If PRAB members determine that the type of use currently taking place on the field does not violate the current rules and standards, staff recommends adoption of the provided guidelines as a means to ensure responsible use of the public space and balance use of the public space with quality-of-life concerns from residents living in the parks immediate vicinity. Staff's proposed guidelines for use are provided in agenda item attachments.

If PRAB members determine that the type of use currently taking place on the field violates the current rules and standards, and that such use is not compatible with Phelps Park, then no adoption of the provided guidelines would be necessary. The City would enforce the rule as interpreted by PRAB and require users to vacate the park if conducting such use. In the event that users fail to comply, a trespass warrant will be issued through the City of Winter Park Police Department.

If PRAB members determine that the type of use currently taking place on the field violates the current rules and standards, but use is compatible with Phelps Park, staff would recommend the item be added to a later agenda for board vote once the public input process is conducted and results data provided. Public input would consist of a survey of residents within a quarter mile of the park and a community meeting at the park.

background

During the course of the Winter/Spring youth sports season (January through present), a handful of teams consisting primarily of Winter Park residents living in the vicinity of Phelps

Park, have been using the open space at Phelps Park for flag football practice. From what I have observed personally, and what has been passed along to staff through the park rangers' observation of the park, most, if not all, of this use occurs on Wednesday afternoon from roughly 3 p.m to 5 pm. The teams using Phelps all appear to play in the Under the Lights Flag Football league, which does not conduct any formal or sanctioned practices as part of their league format.

Phelps Park has a rule that came into effect in the late 1990s that prohibited ***league games/practices***. The rule came to be mainly due to youth organizations overtaking the field for their league's use and the parking/noise challenges that came with such. The type of use we are currently experiencing is somewhat different than an organized league overtaking the space for their program and/or operating the field space in such a manner. Present use consists mainly of volunteer coaches who live in the neighborhood coaching their son's or daughter's flag football team using the open space for practice. These practices are not sanctioned by, or have any formal arrangement with a league.

This type of use, which we term low intensity athletic use, is not something we see on our formal athletic fields at MLK or Ward. Most of the organizations that rent our athletic fields run full programs where there are league practice nights with multiple teams, organized and ran by the league itself.

While currently the use of the field for low-impact athletic use of the open space has resulted in only a minor impact on the park and neighborhood, staff has concerns that without some reasonable guidelines for such use the potential for use to become problematic and negatively impact the park and immediate neighborhood could occur. In terms of direct complaints regarding the current use from residents, except for one resident, we have not received any other complaints from residents as of 4/11/26.

alternatives | other considerations

fiscal impact

attachments

1. Use Guidelines for Low Intensity Athletic Use of Phelps Open Space

Use Guidelines for Low Intensity Athletic Use of Phelps Open Space

- Teams may have no more than 15 players
- At least 66 percent of rosters must consist of Winter Park residents.
- No goals, no whistles, and no amplified noise.
- Team practices limited to 12U and younger only.
- A Team is Limited to 1 practice per week.
- Open space is available for low intensity athletic use Tuesday thru Thursday 3p to 6p.
- No more than 2 practices can occur at a time.
- No more than 4 practices per day.
- Practice can be no longer than 90 minutes.
- Team practices only allowed September through May in order for grass to rest and recover.
- Team practice must be conducted in the defined open space area.
- Teams must submit a request and schedule for use through Parks and Recreation Department and are subject to availability on a first come first serve basis.
- All participants must complete a hold harmless that clearly states that the open space is not an official athletic field and use is at their own risk and discretion.

Pictures that capture current use, from 3/18/26



Phelps Aerial with proposed area of Phelps Park where low impact athletic use can occur:





Parks & Recreation Advisory Board

agenda item 5.a

item type

Non-Action Items

meeting date

April 15, 2026

prepared by

Jason Seeley, Director of Parks and Recreation

approved by

Jason Seeley, Director of Parks and Recreation

subject

Parks and Recreation Department Events and Programming Overview

motion | recommendation

At fall 2025 work session, the Parks and Recreation Advisory Board members selected the department's current service levels in the area of special events and programming as an area they would like to focus their attention towards. Staff has provided background information for review by the board members prior to the meeting. Information includes a comprehensive list of programs and events, program and event statistical information, as well as the department's 2026 Services Guide or "Play Plan", which provides residents with general info on the department's offerings.

Board members are encouraged to ask questions and make recommendations related to the City's programming and event service provided to its residents.

background

The City's Parks and Recreation Department offers a wide variety of programming and events for all ages and interests. The department provides programming both directly through staff lead and managed programming, as well through partnerships with other public and private entities. The attached documents provide a detailed list of the programs and events offered by the City's Parks and Recreation Department helps demonstrate the volume and variety of programming offered by the department.

Additionally, staff has provided some statistical information related to the WP Community Center, which serves as the hub for much of the department's non-athletics youth programming.

alternatives | other considerations

fiscal impact

attachments

1. 2026 6.4 EOC 1 Parks & Rec Annual Play Plan
2. Monthly_Statistics_FY2025
3. Parks Events matrix 2026
4. Parks Programs matrix 2026

U

W

X

Y

S

L

R

O

play plan



2026

Parks & Recreation Department
Services Guide

message from the department

Our Parks & Recreation Department is pleased to present the new 2026 Annual Play Plan. It is our goal to provide the residents of Winter Park with the best in parks and recreational programming.

As part of our effort to furnish an excellent variety and selection of recreational opportunities, our department has met and exceeded the requirements of the Commission for Accreditation of Parks and Recreation Agencies (CAPRA). We are proud to announce that our Parks & Recreation Department has again joined with only 221 other departments nation-wide that can claim the highest level of performance recognized in the professional field of Parks and Recreation.

We invite you to read our new Annual Play Plan and visit our facilities and experience our commitment to a healthy and active lifestyle that is available in Winter Park.

~ Your Parks & Recreation Team

do you know about this park?



Seven Oaks Park takes its name from the seven beautiful live oak trees that were the park's first plantings. Since opening in February 2025, the park has quickly become a hub for community gatherings, hosting events such as Easter in the Park, Movie Nights, Farmers Markets, and more. Nestled in the heart of the shops and restaurants along Orange Avenue, Seven Oaks Park provides a welcoming and tranquil space to relax, connect, and enjoy the community.

events

- | | |
|----------------------------|---|
| April 4 | Easter Egg Hunt |
| April 11 | Dinner on the Avenue |
| July 3 | Fourth of July Celebration
America 250 anniversary |
| November 13 | 50+ Senior EXPO |
| December 4 | Annual Tree Lighting
Snow Slides
Popcorn Flicks in the Park |
| January 18 & 19 | Unity Heritage Festival |

side

community center info.....	1
youth & teen programs.....	2-3
fitness & aquatics.....	3
adult programs	4
community center gym.....	5
senior programs	5
rental facilities	6-7
pavilions & playgrounds.....	8-9
sports fields.....	10
family fun program.....	11
parks.....	12-13
golf course	14
tennis center.....	15
farmers' market	16
fitness trails	17
palm & pineywood	18
it starts in parks.....	19
holidays.....	20
about us.....	21

Phone Numbers

Customer Service Desk/ Payments	407-599-3275
Pool Office	407-643-1650
Rental Information	407-599-3395
Cady Way Pool	407-599-3358

Hours

Monday thru Friday	7 a.m.-9 p.m.
Saturday	9 a.m.-6 p.m.
Sunday	10 a.m.-5 p.m.

Holiday Hours

January 1	Closed
January 19	Closed
May 25	Closed
POOLS OPEN	Noon-6 p.m.
July 3	Closed
July 4	Closed
POOLS OPEN	Noon-6 p.m.
September 7	Closed
POOLS OPEN	Noon-6 p.m.
November 26	Closed
November 27	Closed
FITNESS CENTER ONLY	10 a.m.-2 p.m.
December 24	8 a.m.-noon
December 25	Closed

Recreation ID Card

Residents	Free (must provide proof of residency)
Non-Resident	\$20+tax (good from date of purchase thru December 31)

School's Out Days

School's Out Days	7:30 a.m.-6 p.m.
January 5	
February 16	
March 13	
April 24	
October 12	
Fee (per day)	ASP Participant \$15 Resident \$20 Non-resident \$30

Holiday & Summer Camps

Spring Break Camp

March 16 thru 20	7:30 a.m.-6p.m.
Fee	ASP Participant \$35 Resident \$75 Non-resident \$110

Summer Fun Camp Registration

March 16	9-11 a.m.
Registration Day (Winter Park residents ONLY)	
March 30	Open registration until full

Summer Fun Camp (entering grades K-5)

June 1 thru August 7	7:30 a.m.-6 p.m.
Fees	Registration \$25
Weekly	Resident \$90 Non-resident (\$85 ea. additional child) \$110

Middle School Camp

June 1 thru August 7	7:30 a.m.-6 p.m.
Fees	Registration \$25
Weekly	Resident \$65 Each additional child \$45 Non-resident \$100 Each additional child \$75

» Reduced rates available for City of Winter Park residents who qualify for reduced- and free-lunch through Orange County Public Schools with school form.

Junior Counselor Program (grades 9-12)

Teen leadership and job training program working with our Summer Camp program. Potential participants must apply and interview.
April 1 thru 30

Fall Camp

November 23 thru 25	7:30 a.m.-6p.m.
Fee	ASP Participant \$35 Resident \$55 Non-resident \$90

Winter Camp

Session 1	December 21 thru 23	7:30 a.m.-6 p.m.
Fee	ASP Participant \$35 Resident \$55 Non-resident \$90	
Session 2	Dec 28 thru 31	7:30 a.m.-6 p.m.
Fee	ASP Participant \$35 Resident \$75 Non-resident \$110	

community center programming schedule

2026



Friday Night Out

Can't find a babysitter? Drop your little ones off with us at the Community Center for a night of food, fun and excitement. No need to worry about dinner for kids, as we have a special meal planned for each night. Program is offered for grades K-5.

Fridays 6-9 p.m. **Fees** Regular \$10 non-resident \$15

January 9

April 10

October 9

February 13

May 8

November 13

March 6

September 11

December 11

youth & teens

NRG Dance

NRG Dance offers professional dance instruction for ages 3-18 years. Forms of dance offered range from ballet to hip hop dance. For pricing and class schedule, please visit nrg-dancestudios.weebly.com.

Winter Park Music Academy

Winter Park Music Academy is the only music school in the Orlando area where you can take lessons on all the popular instruments AND get artist or band development sessions. Music teachers are highly qualified with college training and/or professional performance experience. Come see why they were voted "Best Business for Kinds/Teens 2021" in the annual Best of Winter Park. For more information, please contact info@winterparkmusicacademy.com or **407-622-9588**.

Kindermusik

Grow and Sing Studios, Florida's leading Kindermusik studio, is excited to bring music and movement classes for newborn – 7 years old to Winter Park. Classes are parent/child interactive and tons of fun! Classes include instruments, dancing, singing, scarves, drums, bubbles, parachutes, and SO much more! For schedules and additional program info, visit growandsing.com.

Tuesday 10 a.m. to noon

Girl Scouts®

Troop 1092 Treasures of Winter Park

Contact Mikel Anderson at **904-990-3938**
mikelgscout1@gmail.com or
twpgst1092@gmail.com

Thursday (first, third & fifth) 5:30-7 p.m.

Saturday Night Basketball

Come out and show off your basketball skills. Program is offered through the Community Center and provides a positive and fun environment for players 14 to 20 years of age.

1st Saturday of each month

8-11 p.m. (begins February 7)

12-17 years of age 7-9 p.m.

18+ years of age 9 p.m.-midnight

Fees may apply



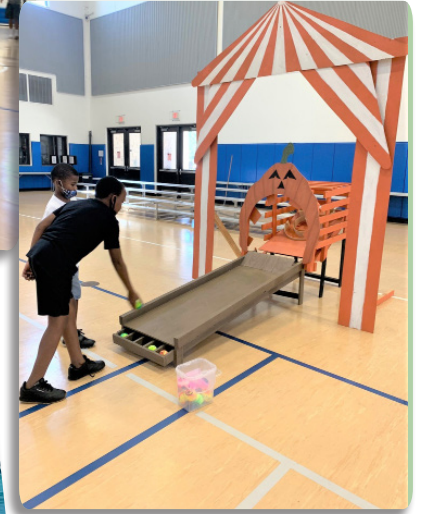

fitness & aquatics

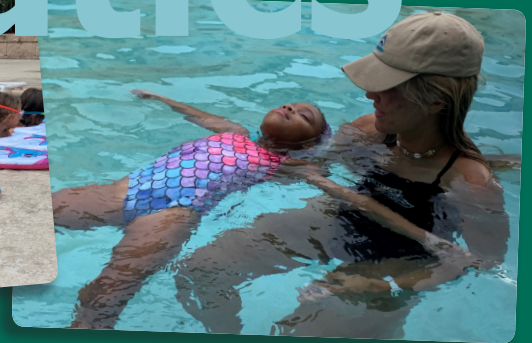

fitness center FitPass

annual		
Resident	Adult (21+)	\$110
	CRA District	\$ 80
	Youth (14-20 yrs)	\$ 30
Non-resident	Adult (21+)	\$200
	Youth (14-20 yrs)	\$ 55
monthly		
Resident	Adult (21+)	\$ 18
	CRA	\$ 12
	Non-resident	\$ 30
daily		\$ 5

aquatics

Be sure to check out cityofwinterpark.org/swim for swim lessons, schedules and special events for the 2026 season.

semi-annual passes (6 months)			
Family			
Resident	\$190	Non-resident	\$300
Individual			
Resident	\$ 85	Non-resident	\$ 125
punch pass (10 visits)			
Resident	\$ 35	Non-resident	\$ 65

Pool party rentals & questions

Rachael Preddy
 Aquatics Superintendent
 407-599-3338
rpreddy@cityofwinterpark.org

Community Center Pool

407-643-1650

Cady Way Pool

407-599-3358

4 adult programs

Men's Basketball Leagues

Spring February 2 thru April 9

(contact 407-599-3387 for availability)

Summer June 3 thru August 13

(registration began April 13)

Fall September 9 thru November 12

(registration begins July 13)

Wednesdays Advanced & Recreation

Thursdays Intermediate & Recreation

6:30-10:30 p.m.

Fee \$500/team

For our monthly basketball court schedule and drop-in times, please contact cndavis@cityofwinterpark.org or 407-599-3387.



Men's Flag Football League

Spring February 1 thru April 19

(contact 407-599-3387 for availability)

Summer May 31 thru August 16

(registration begins April 13)

Fall September 13 thru November 22

(registration begins July 13)

Sundays 8 a.m.-3 p.m.

Showalter Stadium

Fee \$550/team

Total of 10 games for 18 Teams, A, B and C rankings.

For more information, please contact cndavis@cityofwinterpark.org

or 407-599-3387.



Open Gym

general schedule is subject to change.

There will be no Open Gym when Men's League is in season on Wednesday and Thursday evenings.

Monday-Friday 7-9 a.m. (19+)
10:30 a.m.-1 p.m. (19+)
2-9 p.m. (all ages)

Saturday 9 a.m.-6 p.m. (all ages)

Sunday 10 a.m.-5 p.m. (all ages)

Fee Residents FREE (with a Rec ID)
Non-residents \$20+ tax for yearly pass

For the complete monthly schedule, please access the **Gym Calendar** at cityofwinterpark.org/wpcc under **Adult Programs**.

Pilates

Designed to increase core strength and muscle tone without the bulk through a low impact workout with a focus on creating long, lean muscle.

Tuesday & Thursday 5:15-6:15 p.m.

Fee \$12/day (single class)
\$40/month (one day per week)
\$60/month (two days per week)

For more info about Open Gym or Pilates, please contact 407-599-3275.

boot camp

Burn fat, build lean muscle, increase flexibility and range of motion, and boost your aerobic endurance with this multi-dimensional exercise program which is guaranteed to get your body out of its comfort zone. A mix of anaerobic and aerobic conditioning drills which are always varying and will burn mega calories, and with on-the-spot modifications, provides a safe and challenging experience. We also provide an application that will allow you to create your own exercise plan, communicate with other boot campers on the community wall, and track your calorie burn and nutrition intake, while earning challenge badges along the way.

Monday, Wednesday & Friday
6 a.m.

Fees \$10/drop-in
\$75/month 2 classes a week
\$90/month unlimited classes

senior programs

Men's Basketball
Tuesday & Thursday
*Tuesday & Thursday Men's League in session



Aerobic Jam

Monday

9:30-10:30 a.m.

Fee

Resident

Non-resident

FREE (with Rec ID)

\$25/year (for Wellness Class Pass*)

Tai Chi

Program focuses on creating a healthy mind and body through low impact cardio, stretching, and balance. Class is geared towards adults 55+.

Tuesday

9-10 a.m.

Fee

Resident

Non-resident

FREE (with Rec ID)

\$25/year (with Wellness Class Pass*)

Zumba

This class uses the same principles of our regular zumba program but is designed to meet the fitness needs of adults 55+.

Wednesday

9:30-10:30 a.m.

Fee

Resident

Non-resident

FREE (with Rec ID)

\$25/year

(with Wellness Class Pass*)

Gentle Yoga

A gentle yoga class appropriate for seniors and novices. Class focuses on basic yoga postures, breathing exercises, stress reduction, and meditation techniques. No previous experience is necessary.

Thursday

9:30-10:30 a.m.

Fee

Resident

Non-resident

FREE (with Rec ID)

\$25/year (with Wellness Class Pass*)

Water Aerobics

Friday

12:45 p.m.

Fee

Resident

Non-resident

FREE (with Rec ID)

\$25/year (with Wellness Class Pass*)

50+FYI Expo

Seminars, entertainment, resources, programs and opportunities for central Florida residents 50+. Please access 50plusfyi.org for more info and a list of vendors.

Friday, November 13

8 a.m.-2 p.m.

For more information about senior programs offered at the Community Center, please access cityofwinterpark.org/wpcc and select **Senior Programs**.



*Wellness Class Pass \$20+tax/year

our rental facilities line-up

*Rates subject to change based on current Fee Schedule.

Winter Park Events Center

The Winter Park Events Center features distinguished detail you will not find anywhere else. Find your perfect event location in one of several areas that are available both indoors and outdoors in the Grand Ballroom, Belvedere, Rooftop Terrace or picturesque Tiedtke Amphitheater. Our versatile venue features state-of-the-art projection screens, audio visual equipment, serene views and high-end furnishings. The Tiedtke Amphitheater is a great opportunity to feature live music, a cocktail reception or tented soiree. The 4,700 square-foot Grand Ballroom features soaring ceilings and unsurpassed views, making it the perfect venue for a wedding reception. A monumental, circular staircase takes guests to the Rooftop Terrace for a unique experience available only at the Winter Park Events Center.

Friday thru Sunday

8-hour block between 8 a.m.-11 p.m.

Friday	\$5,300
Saturday	\$5,775
Sunday	\$4,650

Sunday thru Thursday

Grand Ballroom	\$500/hr
Rooftop Meeting Room	\$300/hr
Rooftop Terrace	\$1,725
Tiedtke Amphitheater*	\$575
Belvedere*	\$575

*available as an add-on to an indoor rental

Alexandra Pate

Event Venue Manager
407-599-3572 or
 apate@cityofwinterpark.org

Joel Perez

Event Center Coordinator
407-599-3333 or
 jiperez@cityofwinterpark.org

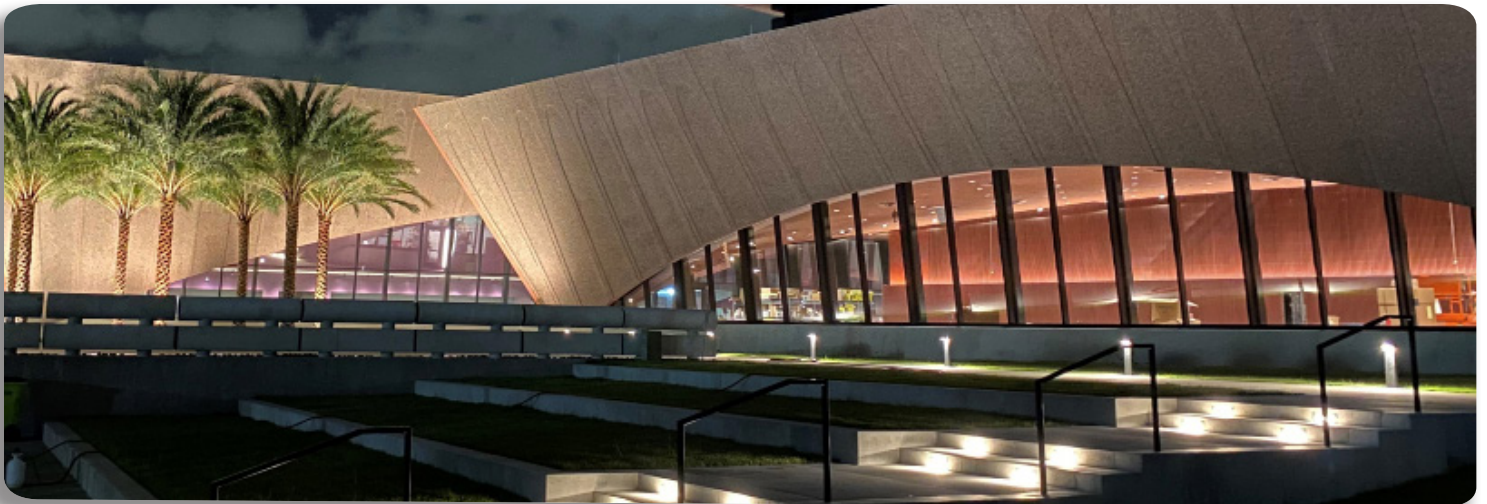

Winter Park Farmers' Market



The Winter Park Farmers' Market is a unique and popular rental facility. It accommodates weddings, receptions and business meetings. This former railroad depot offers a unique alternative to traditional venues and has historic charm.

Parking lot Rental

\$600

Friday thru Saturday

5 p.m.-midnight

Full bldg. \$2,600

Sunday thru Thursday

8 a.m.-midnight

Full bldg. \$325/hr

Capacity

Full bldg. 600

Rohan Harper

Event and Rental Assistant
407-599-3341 or
 facilities@cityofwinterpark.org

refundable deposit \$500

Winter Park Country Club

Built in 1914, this charming facility is listed on the National Register of Historic Places. Stunning hardwood floors create a unique and elegant venue for your special event. Truly a one-of-a-kind facility, the Country Club features a beautiful main dining room and a warm lounge overlooking our 9-hole golf course. The two rooms allow set up flexibility for ceremonies, dinners and more, and is fully air-conditioned.

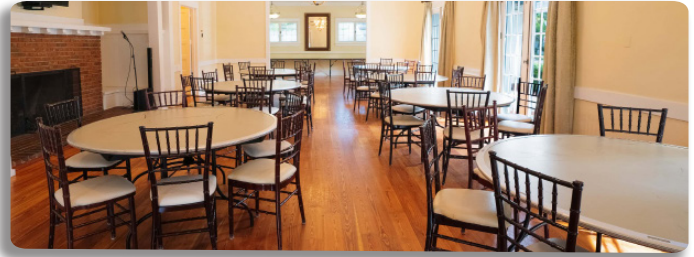

Caitlin Williams, reservations
407-599-3416
 countryclub@cityofwinterpark.org

Capacity		
Lounge	49	
Dining room	78	
Both rooms	127	

Friday & Saturday		
3-11 p.m.		
Deposit	\$300	
Full building only	\$1,700	

Sunday thru Thursday		
8 a.m.-midnight		
Deposit	\$300	
Lounge	\$140/hr	
Dining room	\$165/hr	
Both rooms	\$250/hr	



Winter Park Community Center

The Community Center is the city's newest rental facility. This building is a beautiful rental facility in addition to the recreation programming that is offered. It features a ballroom, commercial kitchen, wood dance floor and an outdoor amphitheater that overlooks picturesque Shady Park. The center can accommodate all types of events such as weddings and receptions, banquets, birthday parties, anniversaries, business meetings and more. Tables and chairs are included.



Capacity	
Seats	up to 350
Monday thru Sunday	
8 a.m.-midnight	
based on availability	
Deposit required	

Hourly rates*	
Meeting room/sm	\$85
Meeting room/lg	\$115
Ballroom	\$375
Kitchen	\$75
Ballroom/kitchen	\$425

Flat rate packages*	
Full Ballroom/kitchen	\$2,100
1/2 Ballroom/kitchen	\$1,500
Call for details	
Outdoor Amphitheater*	
2 hours	\$175
6 hours	\$500

Karen Harden, reservations
407-599-3395
 kharden@cityofwinterpark.org

Azalea Lane Recreation Center

Azalea Lane Recreation Center meeting rooms are perfectly suited for events such as weddings and baby showers, dance classes, rehearsal dinners, birthday parties and more. A large playground and tennis facility is located on the property. It includes a kitchen, which is shared, and tables and chairs are included.

Karen Harden, reservations
407-599-3395
 kharden@cityofwinterpark.org

Capacity		Saturday & Sunday	
East Room	seats 30	West Room	\$85/hr
West Room	seats 70	Deposit	\$150/rm



RESERVATIONS

Azalea Lane Pavilion & Playground

Located at 1045 Azalea Lane, this area is well-equipped with a large playground and a pavilion. The pavilion has three picnic tables and is shaded. There are additional picnic tables in the area. The playground has climbing and sliding features as well as swings and is geared toward children ages 2 to 12.



This pavilion is rented at a slightly lower fee:

All day	\$80
Half day	\$45

Lake Baldwin Park

There are two pavilions at Lake Baldwin Park, a small and a large. Both are located **within the off-leash area of the dog park**, so dogs have access to the pavilions.



The city has nine playgrounds, the newest of which is located at Lake Baldwin Park. This playground also happens to be our third KaBOOM! Playground. Winter Park is very proud to have been named Playful City USA by the KaBOOM!® organization for its commitment to play!



Pavilion & Playground

All day	\$100
Half day	\$60

Phelps Park

One of our most popular play spaces is at Phelps Park, pictured left. There are several play structures in this park as well as two picnic pavilions. Phelps Park also features tennis and basketball courts and a large open field.



Front Pavilion	Back Pavilion
All day \$150	All day \$75
Half day \$90	Half day \$45

Martin Luther King, Jr. Park

Martin Luther King, Jr. Park features a very large playground called the Community Playground. It is sometimes referred to as Castle Park as the play structure has turrets that give a castle-like appearance. A pavilion is adjacent for rentals.



All day	\$100
Half day	\$60

fees & info

most pavilions:

All Day	\$100	Bounce houses	\$25
Half Day	\$60	(permit & proper insurance from bounce house vendor are required)	
8 a.m. to noon OR			
2 p.m. to 6 p.m.			
Alcohol & petting zoos are prohibited.			

Mitchell L. Dawkins, Sr. Pavilion

A picnic area is available for rental in Shady Park as well.

The rental fees for this pavilion are:

- All day \$150
- Half day \$ 90



Orwin Manor Park

This small neighborhood park features a playground in a great park.



Howell Branch Preserve

Howell Branch Preserve is located in the northern section of Winter Park. This 10-acre park features a large playground and a rental pavilion. There is also an observation deck that looks out onto the Howell Creek Wetlands that can be rented. A 1/5-mile walk path has 10 exercise stations along the way.



The rental fees for this pavilion are:

- All day \$125
- Half day \$75

Ward Park

Ward Park is a very large complex that features a large playground and picnic pavilion. This 66-acre park has baseball fields, basketball courts and much more. This playground also has handicapped accessibility.

The rental fees for this pavilion are:

- All day \$125
- Half day \$ 90



Cady Way Park

Cady Way Park features a playground that is quite large but has no on-site pavilion. This park has softball fields and tennis courts and is located along the Cady Way Trail system.



Mead Botanical Garden

Mead Botanical Garden is a 47-acre natural environment oasis in the city where one can encounter a wealth of wildlife and tranquility. For all rental inquiries, please contact events@historicdubs.com or 407-650-9558.

locations

Azalea Lane

1045 Azalea Lane
Winter Park, FL 32789

Cady Way Park

2525 Cady Way
Winter Park, FL 32792

Lake Baldwin Park

2000 S. Lakemont Ave.
Winter Park, FL 32792

Howell Branch Preserve

1205 W. Howell Branch Road
Winter Park, FL 32789

Martin Luther King, Jr. Park

255 S. Denning Drive
Winter Park, FL 32789

Mead Botanical Garden

407-650-9558
events@historicdubs.com

Orwin Manor Park

1701 N. Orange Ave.
Winter Park, FL 32789

Phelps Park

1206 N. Phelps Ave.
Winter Park, FL 32792

Shady Park

721 W. New England Ave.
Winter Park, FL 32789

Karen Harden

407-599-3395
kharden@cityofwinterpark.org

Ward Park

2222 Loch Lomond Drive
Winter Park, FL 32792

.....

for the majority of pavilions
& playgrounds, please contact

Nemia Mitchell

407-599-3397
recreation@cityofwinterpark.org

Kesha Thompson

407-599-3357
kthompson@cityofwinterpark.org

407-599-3454 FAX

sports fields

rentals



Guidelines

- The fields must be rented if being used by organized groups.
- Pets and alcohol are prohibited on all sports fields.
- We do not allow golf to be practiced on our sports fields.
- A field request/reservation form is required for all field inquiries.
- Insurance is required to rent a field.
- Fields are rented by the hour for sports activities only.

Ward Park

There are five multipurpose fields suitable for soccer, flag football and the like. Some of the multipurpose fields are also available for lacrosse.

250 S. Perth Ave. | Winter Park, FL 32792

Showalter	East 1	East 2	
Before 5 p.m.	\$65/hr	\$60/hr	
After 5 p.m.	\$85/hr	\$85/hr	
Saturday & Sunday	\$85/hr	\$80/hr	
Ward	A1 & A2	B	C
Before 5 p.m.	\$50/hr	\$60/hr	\$50/hr
After 5 p.m.	\$65/hr	\$85/hr	\$65/hr
Saturday & Sunday	\$65/hr	\$80/hr	\$65/hr

Martin Luther King, Jr. Park

255 S. Denning Drive | Winter Park, FL 32789

MLK 1, 2 & 3	
Before 5 p.m.	\$50/hr
After 5 p.m.	\$65/hr
Saturday & Sunday	\$65/hr



Cady Way Park

2535 Cady Way | Winter Park, FL 32792

softball field	
Before 5 p.m.	\$50/hr
After 5 p.m.	\$65/hr
Saturday & Sunday	\$65/hr

sand volleyball courts (coming spring 2026)	
Before 5 p.m.	\$20/hr
After 5 p.m.	\$25/hr
Saturday & Sunday	\$25/hr

Showalter

2525 Cady Way | Winter Park, FL 32792

Showalter Field

Before 5 p.m.	\$65/hr
After 5 p.m.	\$85/hr
Saturday & Sunday	\$85/hr

Larry Gergley Stadium

Monday-Friday	\$1700/day
Saturday & Sunday	\$2625/day

Bob Mosher Track

Before 5 p.m.	\$40/hr	Saturday & Sunday	\$65/hr
After 5 p.m.	\$65/hr		

Track Memberships

Resident	\$20/month	\$150/year
Non-resident	\$30/month	\$250/year
Hours* June & July	Monday-Friday	7:30 a.m.-noon & 4-7 p.m.
	Saturday	7:30 a.m.-noon
	Sunday	2-7 p.m.
August thru May	Monday-Friday	7:30 a.m.-noon
	Saturday	7:30 a.m.-noon
	Sunday	2-7 p.m.

*Times are subject to change based on rentals, events & holidays

For concessions, equipment, scoreboard, advertising, various rental rates and additional rules, please contact

Denise Eaton
 Athletics Superintendent
407-599-3328
 deaton@cityofwinterpark.org

The **Field Request Form** is available at cityofwinterpark.org/parks
> Forms & Resources

contact info

John Clarke
407-643-165
 jclarke@cityofwinterpark.org

Denise Eaton
407-599-3328
 deaton@cityofwinterpark.org

Established in March 2018, the department’s Family Fun Program has offered multiple free events for families and children. The program’s main objective is to focus on promoting a series of events that encourages healthy families and fun recreational activities at various parks throughout the city.

The Family Fun Program was not only established to bring awareness to all of the great parks in Winter Park, but to bring families closer together and have an “unplugged” afternoon filled with laughter, creativity and love. From the start of the Family Fun Program, there has been over 30 events and a great deal of happy faces and family enjoyment.

To receive more information on the Family Fun Program, like and follow us [@ParksandRecWP](https://www.facebook.com/ParksandRecWP) on Facebook® or Instagram® and and sign up to receive Family Fun updates via email at [cityofwinterpark.org/parks](https://www.cityofwinterpark.org/parks).



Easter at the Market



Water Day



Winter Park Rocks

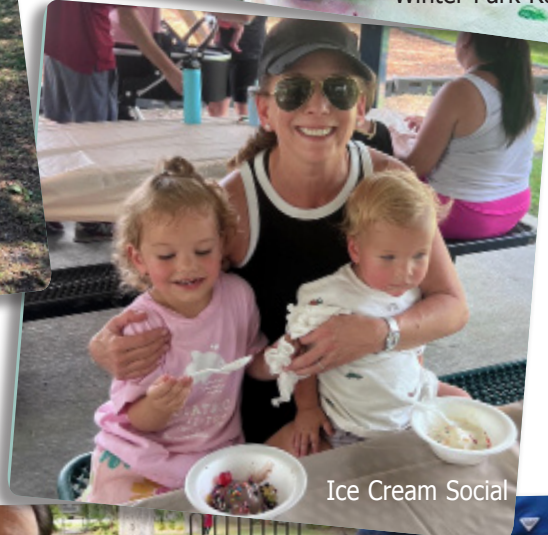

Ice Cream Social



Winter Park Pumpkin Party

WINTER PARK

parks, parks

The Parks & Recreation Department is proud to maintain 503 acres of park property.

Central Park

Our "flagship" park, Central Park is located right in the heart of the city and the location of most of our large events such as the art festivals. On a daily basis, this park is just perfect for a noon-time lunch break, a walk with a friend, or just a place to sit and people watch. And don't miss the amazing Rose Garden!



Shady Park

Located at the corner of New England and Pennsylvania avenues, Shady Park features a reservable picnic pavilion and our amazing spray ground. It will sure cool you off on a hot summer day!

Dinky Dock Park

Our main lake-front park, Dinky Dock, has boat access to the Winter Park Chain of Lakes. Park patrons love to use this park for paddleboarding, kayaking and other water sports.



Lake Baldwin Park

This park has a diverse offering of amenities. There is a ramp for boats without combustible engines, a playground, and connectivity to a 3-mile exercise path. And don't forget the off-leash dog area ~ voted one of the most popular dog parks in the nation! Dogs of every shape and size visit the lake-front park daily with their owners.

Don't miss this special place ~ it is just too dog-gone fun!



& more parks ¹³

yeah we got these covered



Our newest park, Seven Oaks!

Seven Oaks Park is 2.4 acres of park space featuring passive and active amenities including lush garden zones, shade trellises, open spaces, public parking, and safe pathways and connections. Other elements of significance include day and evening amenities, pop-up events, play areas, variety of seating and public restrooms.



Martin Luther King, Jr. Park



Featuring three multipurpose sports fields, a stocked fishing lake, great playground, one half-mile walking path and an outdoor fitness experience, this 28-acre park is very popular. Martin Luther King, Jr. Park is located at the corner of Denning Drive and Morse Boulevard. Be sure to visit and walk the path as you will see a number of water birds in the lake!

Ward Park

The George Morgan Ward Memorial Park, more commonly known as Ward Park, is extremely active. Nearly every sport including soccer, lacrosse, football, basketball, tennis and track, has a place in this 66-acre property.

The newly reconfigured, computer-controlled lighted fields maintain regulation sizing for most sports which has enabled even more teams to schedule games and practices.



Over 503 acres of parks properties are maintained by our department. An additional 56 acres of properties such as medians, rights of way, city building grounds and parking lots are also the responsibility of the Parks Maintenance Division.

mini park

Lake Knowles Mini Park

Lake Knowles is a peaceful park located off Temple Drive and is the centerpiece to a circle of homes. The mini park is 10.25 acres and features a picturesque tranquil lake with four benches for relaxation and reflection.



your parks maintenance crew leaders

Jason Seeley

Director
407-643-1613
jseeley@cityofwinterpark.org

Mike McCosker

Assistant Director
407-599-3623
mmccosker@cityofwinterpark.org

John Clarke

Recreation Manager
407-599-3276
jclarke@cityofwinterpark.org

Bill Muller

Operations Superintendent
wmuller@cityofwinterpark.org

winter park golf course (WP9)



The Winter Park Golf Course is a highly acclaimed public 9-hole gem located in the heart of Winter Park. Originally built in 1914, the course underwent a major renovation in 2016, transforming it into one of the finest short-course golf experiences in the country. Measuring 2,480 yards and playing to a par 35, the course is uniquely woven into the surrounding community, bordered by city streets, neighborhood homes, one church, and a historic cemetery. Train tracks border the western edge of the property, offering SunRail and Amtrak passengers a beautiful view as they arrive at the Winter Park Station. The course is best enjoyed on foot, though a limited number of golf carts are available for those who require them. Public tee times may be booked up to three days in advance, and memberships are also available. The course is open daily, except on Christmas Day and select Mondays for maintenance. For more information, please call **407-599-3339**.

MORE INFO

Gregg Pascale
Golf Course Operations Manager
407-599-3418
gpascale@cityofwinterpark.org

Caitlin Williams
Country Club Rentals/Events
407-599-3416
countryclub@cityofwinterpark.org

LOCATION

WP9
761 Old England Ave.
Winter Park, FL 32789

WP18
950 S. Ranger Blvd.
Winter Park, FL 32792

winter park pines golf club (WP18)

Winter Park Pines Golf Club (WP18) offers an enjoyable and accessible 18-hole golf experience designed for players of all skill levels. This cart-friendly course features a full driving range with multiple practice ball options, along with dedicated chipping and putting greens. Known for its affordable rates and engaging layout, WP18 presents a par-70 challenge that appeals to both newcomers and seasoned golfers. Since opening in 1968, the course has preserved its classic design, highlighted by demanding par 3s, water features, including a creek that winds through the entire property and the #1 handicap hole, a 343-yard par 4. Committed to delivering exceptional customer service, Winter Park Pines Golf Club strives to deliver one of Florida's best golf experiences and looks forward to hosting you. For tee times and additional information, please call **407-671-3172**.



winter park tennis center ¹⁵

The Winter Park Tennis Center (WPTC) has offered the community a place to play, compete and enjoy the sport of tennis for the past 94 years. Residents and guests have access to 12 beautifully maintained clay courts, featuring four newly renovated courts and LED lighting throughout. The Tennis Center also features a newly renovated pro shop and check-in area with enhanced landscaping and shaded bleachers and patio spaces for a more enjoyable spectator experience

The tennis center is managed by the city's Parks & Recreation

Department, with High Performance Sports Management providing tennis programming and instruction. The WPTC offers membership, punch passes, drop-in play, and top level training. With the new updates and modifications Winter Park residents now have a special tennis facility they can call home.

Monday thru Friday 7 a.m.-10 p.m.*
Saturday & Sunday 7:30 a.m.-6 p.m.*

*Hours may vary on holidays

MORE INFO, LESSONS, CLINICS & RENTALS

407-599-3445 1075 Azalea Lane
 tennis@cityofwinterpark.org Winter Park, FL 32789
 cityofwinterpark.org/tennis

High Performance Sport Management
 407-643-1684
 hpsmtennis.com



wptc rates ALL COURTS

Annual play passes

Resident	\$400
Resident (additional)	\$225
Non-resident	\$600
Non-resident (additional)	\$300

Punch passes

10 visits resident	\$65
10 visits non-resident	\$85
22 visits resident	\$140
22 visits non-resident	\$180

Daily pass

Resident	\$8
Non-resident	\$10



Cady Way Park, MLK, Jr. & Phelps Park Tennis Courts

Cady Way and Phelps parks both have tennis and pickleball courts for public use. There is no charge for use of these courts. Instructors must register before teaching on the courts and a fee applies.

Cady Way 2535 Cady Way
Phelps Park 1200 N. Phelps Ave.
MLK, Jr. 1050 W. Morse Blvd.

for more info, please call 407-599-3397

16 **saturday** farmers' market



The Saturday Farmers' Market is the **NUMBER ONE produce and plant market in central Florida** which takes place every Saturday morning from **8 a.m. to 1 p.m.**, in Central Park West Meadow located at the corner of New York Avenue and Morse Boulevard. It is a popular community gathering place that provides fine produce, plants, baked goods and so much more.

The market is free to the public and seating is available for attendees to sit and enjoy the market. Parking can be found off of Lyman Avenue at City Hall as well as the train station parking lot at the corner of Morse Boulevard and New York Avenue.

Please be aware that the market is closed during the Winter Park Sidewalk Art Festival in March.

We currently have a waitlist to become a new vendor. Vendor applications can be accessed via cityofwinterpark.org/farmersmarket.



**no cash...
no problem**

**Farmers' Market
Tokens are here!**

we accept



Denise Eaton

Athletics Superintendent

407-599-3328

deaton@cityofwinterpark.org

current vendors
subject to change

Annie Roo
Bagel King
Black Cat Bonsai
Bren Creations
Captain Jo's and Gigi's
Casa Luciana
Che Belle Cheese
Chef Edge Knife
Chez Vincent, Inc.
Crocante on Wheels
Criollissimo
DOGGone Gourmet Treats
Friends Products
Frog Song Organics
Fungi Jon
Ginger's Jams & Jellies
Ginny's Orchids
Good Fills
Heartsong Cookies

Juice Plus
Just Plumerias
Made For Doggies
Mannix Vanilla
Mezni Olive Oil
Mockingbird Craft Tonics
Monika's BLD Crepe
Mountain Kettle
Korn & Karetin
Nature's Way
Butterfly Gardens
Nimbuya
Nonni's Minis
Nutty Crunch
Oak Hill Country Store
Olde Hearth Bread
Orlando City Pasta
Our Biscotti
Paella Madrilenas

Pawsitively Pure
Dog Food
Pesto Diva
Posies Flower Truck
Prairie Farms Organics
Raw Juicing and Detox
Roots and Tops
dba Kombucha Wagon
Rosario's Kitchen
Rosemont Pizza
Scheidel's Produce
Seven Rivers
Teas and Spices
Sherwood Gardens
Simply Savory Gourmet
Sugar Top Farms
Sunny K Candles
Sunstate Projects
Sweet & Sassy

Hickory Smokehouse
Tastebuds of Florida
The Flower Shack
The Lemonade Stand
The Shaving Seedling
The Shrimp Guy
The Van Cam
Thirsty Husky
Tropic Décor
What a Dill
Winter Park Bamboo
Winter Park Honey
Worthy Cakes
Yoly's Hayde Kitchen
Z Coffee
Zenn Farms

great opportunities



There are many places in Winter Park's parks system that meet the need of just about everyone. Read a book in the quiet beauty of **Kraft Azalea Garden** on Alabama Drive or sit and watch various kinds of boaters at **Dinky Dock Park** on Ollie Street.

For the active, play tennis at **Winter Park Tennis Center** or take a pilates class at the **Community Center** on New England Avenue.

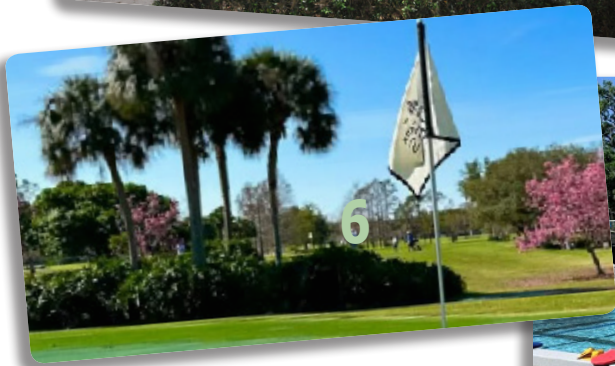

gone fishin'



Fishing is allowed (with a freshwater fishing license) and very popular in most city parks. Lake Mendsen, in **Martin Luther King, Jr. Park** at Denning Drive and Morse Boulevard is a great fishing spot. It is stocked by the Florida Fish and Wildlife Commission primarily with channel catfish. Largemouth Bass, bluegill, sunfish and blue tilapia can also be found. There is a 14" minimum size for keeping the bass and a five bass limit in this lake. Other species have no size limit and the maximum for keeping is 50 fish.

And don't forget that fishing is also popular at **Dinky Dock Park** and **Kraft Azalea Garden**.

fitness trails



Lake Baldwin Park

Located along a 3-mile path that is used for biking, walking and skating. This path surrounds Lake Baldwin.

Howell Branch Preserve

A 1/5-mile paved path features 10 exercise stations. The park has natural scenery to enjoy on your walk from sunrise to sunset.

Martin Luther King, Jr. Park

A 1/2-mile walking path nicely decorated and features a fitness area with hydraulic fitness equipment such as cardio stepper, chest and back press, and ab crunch from sunrise to sunset.

Ward Park

A 1/3-mile trail features fitness stations that are geared toward our senior population, but can be used by all ages. Included are a bench stepper, balance station and forearm rolls.

There are two municipal cemeteries that are managed by the Parks & Recreation Department. **Palm Cemetery** is located at New York and Webster avenues and is 17 acres. **Pineywood Cemetery** is located at Lakemont and Glenridge avenues and is 11 acres. With over 18,750 grave spaces in total, these cemeteries have served our community since the late 1800s.

palm & pineywood cemeteries

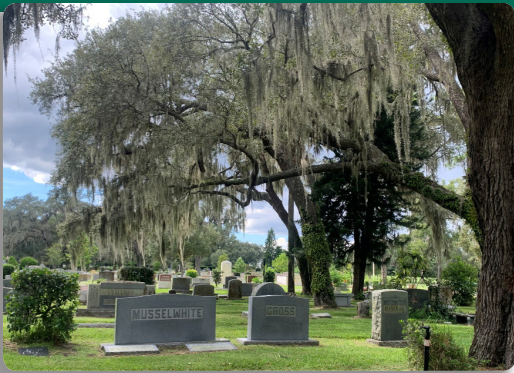

1005 N. New York Ave.

Palm Cemetery

On April 13, 1906, Loring Chase deeded to the city a little over three acres of land to be used specifically as a cemetery. In the agreement, he requested that he be allotted the southeast corner of the cemetery to be used as his plot. On August 24, 1906, he was interred at Palm Cemetery with a marble obelisk over five feet tall as his marker. The inscription memorializes his historical importance to the city as "One of the founders of Winter Park 1881." Palm Cemetery now consists of 17 acres along Webster and New York avenues, bordered by the Winter Park Golf Course.

1810 S. Lakemont Ave.

Pineywood Cemetery

Pineywood Cemetery, originally known as Pinewood Cemetery, was established in February 1890. Although funds started being raised as early as 1884 for the cemetery, the 10 acres along Lake Spier was purchased in 1889 from Dennis Eagan and plotted out by Col. J. H. Abbott.

It was the only cemetery in Winter Park for 17 years until Palm Cemetery was established in 1906. At that time the cemetery was then designated to the residents of Hannibal Square. In May 1946, the Piney Woods association took ownership, and operated and maintained the cemetery until 1970, when the cemetery was deeded back over the city.

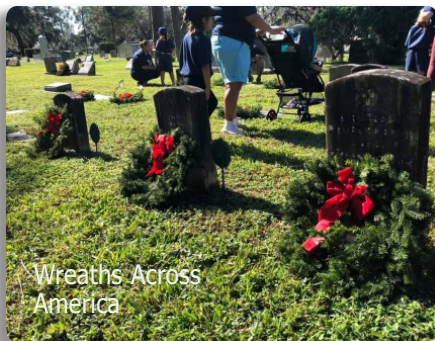
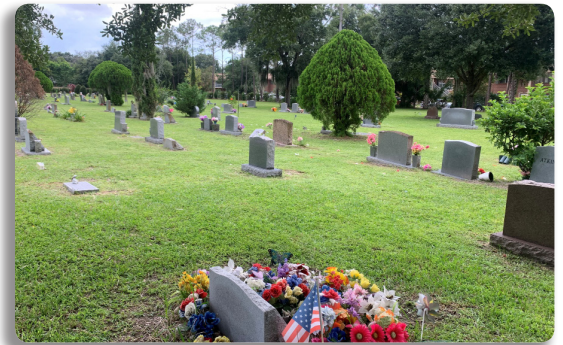

Wreaths Across America

Memorial pages

On our website, we have an online memorial page with multiple personalization options that allows you to preserve your family's legacy for generations to come.

The memorial page features:

- ❖ a genealogy section, helping link families together
- ❖ a specialized section for Veterans to add details about their military career helping to honor those who have served our country
- ❖ an online burial and ownership search of all the properties in the cemetery

Visit cityofwinterpark.org/cemeteries to find or add your family members to the site.

There's an app for that

The WPC Explorer app allows you to locate a grave space using GPS to navigate through the cemetery. "Guided" tours are also available with this app.



Mike Webb Cemetery Coordinator
407-599-3252
mwebb@cityofwinterpark.org
cityofwinterpark.org/cemeteries



it starts in | **PARKS**

community

26 large special events, celebrations, art festivals, holidays & concerts

outdoor fun

- 7 playgrounds
- 12 parks
- 14 mini parks
- 6 wedding venues
- 9 pavilions

gorgeous greenspace

- 503 acres of parkland
- 44 mini parks
- 8 Streetscape Enhancements
- 8 lake lookouts

all kinds of recreation

- 10 multipurpose athletic fields {biannual flag football league}
- 8 baseball & 2 softball fields
- 6 basketball courts
- 15 pickleball courts
- 20 tennis courts
- 9-hole golf course
- 18-hole golf course
- « lakefront activities »
- fishing, boating, skiing, sailing, crew, paddle boarding, swimming & kayaking

activities for kids of all ages

- 2 pools
- swim lessons {infant to senior}
- open year round, swim parties {quality lifeguards, instructors & pool operators}
- « exercise »
- 4 fitness trails
- fitness center memberships
- boot camp, dance & yoga
- healthy lifestyles classes {& much, much more}
- « programming »
- seniors : daily meet-ups & special events
- youth : summer camp, school break & holiday camps, after school care
- family fun : free events for families and children



Unity Heritage Festival



Christmas in the Park



Christmas Parade



Hometown Holidays

happy holidays!

Winter Park offers many charming holiday events that have been ongoing for decades. Be sure to attend these time-tested traditions in Central Park this season.



Santa visits Winter Park neighborhoods



photos with santa and Mrs. Clause



snow slides at winter on the avenue

City Management

City Manager

Randy B. Knight

Assistant City Manager

Michelle del Valle

Parks & Recreation Administration

Director

Jason Seeley

Assistant Director

Cathleen Daus

Assistant Director

Mike McCosker

Recreation & Family Services Manager

John Clarke

Parks Services Manager

Josh Nye

Staff Assistant II

Laura Halsey

Staff Assistant II

Nemia Mitchell

Info

Administrative Office

407-599-3334

Aquatics

407-599-3338

Family Fun Program

407-599-3342

Parks Maintenance

407-599-3357

Landscaping

407-599-3635

Cemeteries

407-599-3252

Community Parks

Cady Way Park

2535 Cady Way

Central Park

250 S. Park Avenue

Dinky Dock Park

410 Ollie Street

Lake Baldwin Park

2000 S. Lakemont Avenue

Howell Branch Preserve

1205 Howell Branch Road

Kraft Azalea Garden

1365 Alabama Drive

Martin Luther King, Jr. Park

corner of Denning Drive & Morse Boulevard

Mead Botanical Garden

1300 S. Denning Drive

Phelps Park

1200 N. Phelps Ave.

Seven Oaks

1150 N. Orange Ave.

Shady Park

721 W. New England Ave.

Trismen Park

236 Detmar Drive

Ward Park

250 S. Perth Lane



it starts in parks

A sense of community, the love of nature, the habit of activity...

Rental Facilities

Azalea Lane Recreation Center

1045 Azalea Lane

kharden@cityofwinterpark.org

407-599-3275

Central Park Rose Garden

Wedding Area

250 S. Park Ave.

recreation@cityofwinterpark.org

407-599-3397

Kraft Azalea Garden Wedding Area

1365 Alabama Drive

recreation@cityofwinterpark.org

407-599-3397

Mead Botanical Garden

Amphitheater Wedding Area

1300 S. Denning Drive

events@historicdubs.com

407-650-9558

Winter Park Community Center

721 W. New England Ave.

kharden@cityofwinterpark.org

407-599-3275

Winter Park Country Club

761 Old England Ave.

cstansel@cityofwinterpark.org

407-599-3416

Winter Park Events Center

1050 W. Morse Blvd.

eventscenter@cityofwinterpark.org

407-599-3571

Winter Park Farmers' Market

200 W. New England Ave.

facilities@cityofwinterpark.org

407-599-3341

come & enjoy parks & rec



721 W. New England Ave
Winter Park, FL 32789

407-599-3334 ph
407-599-3454 fax
cityofwinterpark.org/parks

Winter Park Golf Course

YTD REVENUE AND STATS COMPARISON FY 21-22

FISCAL YEAR 2022

DATE	STATS									Revenues									
	TOTAL \$ (Pre-Sales Tax)	TOTAL Rounds per Month	# 9 HOLE	Member Rounds	Replay	# CITY	Night Golf	Rollins/ Golf Now	Country Club Number of Events	Greens Fees	Carts	Membership	Merchandise	Food & Beverage	Club RENTAL	First Tee	Donations	Golf Lessons	Golf Events
October																			
November																			
December																			
January																			
February																			
March																			
April																			
May																			
June																			
July																			
August																			
September																			
TOTALS	\$0.00	0	0	0	0	0	0	0	0	\$0.00	\$0.00	\$0.00	\$0.00	\$0.00	\$0.00	\$0.00	\$0.00	\$0.00	\$0.00

0

TOTAL REVENUE	Golf Revenue	Country Club Revenue
---------------	--------------	----------------------

RECREATION FACILITIES STATISTICS FISCAL YEAR 2025

DATE	Farmer's Market Revenue	Farmer's Market Number of Events	Saturday Market Revenue	Saturday Market # of Vendors
October	\$30,703.70	21	\$9,530.38	72
November	\$40,430.73	23	\$9,740.38	73
December	\$32,746.68	24	\$9,732.20	72
January	\$29,003.45	22	\$9,549.21	70
February	\$17,757.23	21	\$9,738.51	74
March	\$13,169.26	14	\$9,824.79	72
April	\$27,104.37	19	\$9,508.38	71
May	\$37,844.25	27	\$9,415.98	70
June	\$13,922.74	15	\$9,252.67	72
July	\$8,867.78	11	\$8,796.87	68
August	\$26,515.50	21	\$8,536.50	71
September	\$13,404.54	11	\$7,572.33	71
TOTALS	\$291,470.23	229	\$111,198.20	856

1669.50 still due as of 10/4

TOTAL REVENUES
\$402,668.43

COMMUNITY CENTER STATISTICS FY2025

STATISTIC	Oct	Nov	Dec	Jan	Feb	Mar	April	May	June	July	Aug	Sept	Totals
Rental Revenue	36,102.36	\$34,014.02	\$30,395.11	\$27,536.91	\$41,396.21	\$37,813.15	\$44,367.40	\$45,148.63	\$30,939.89	\$29,891.39	\$36,584.41	\$37,317.91	\$431,507.39
Pass Revenue	\$224.08	\$79.40	\$43.66	\$4,384.78	\$876.15	\$587.82	\$304.06	\$770.03	\$450.23	\$263.27	\$150.44	\$155.33	\$8,289.25
Daily Fitness/Basketball Pass													\$6,458.18
Activity Revenue	\$3,568.00	\$3,746.00	\$3,362.00	\$24,343.75	\$6,573.25	\$9,785.25	\$7,287.25	\$35,086.75	\$5,315.75	\$28,158.15	\$7,856.25	\$9,062.25	\$144,144.65
Summer Camp 2025 Revenue											\$74,695.00		\$74,695.00
Total Revenues	\$39,894.44	\$37,839.42	\$33,800.77	\$56,265.44	\$48,845.61	\$48,186.22	\$51,958.71	\$81,005.41	\$36,705.87	\$58,312.81	\$119,286.10	\$52,993.67	\$665,094.47
Rental Discounts	\$6,918.00	\$5,020.75	\$6,192.75	\$5,114.00	\$7,942.55	\$7,171.00	\$9,495.93	\$6,993.00	\$5,104.00	\$5,718.73	\$6,959.65	\$6,493.50	\$79,123.86
Total Revenue Less Discounts	32976.44	32818.67	27608.02	51151.44	40903.06	41015.22	42462.78	74012.41	31601.87	52594.08	112326.45	46500.17	\$585,970.61
Number of Rentals	200	187	200	160	195	188	212	223	175	167	179	243	2329
Fit Pass Annual Visits	251	232	255	271	242	295	261	237	202	170	190	185	2791
Fit Pass Monthly Visits	20	16	17	48	41	29	32	22	28	7	18	11	289
Rec ID and NonRes Rec ID Visits	365	401	423	421	419	483	475	597	620	603	582	503	5892
Daily Visits	6636	6259	6695	5540	6552	6447	7128	7546	6100	5790	6160	7989	78842
Senior Program Participants	297	306	269	208	330	372	356	310	191	220	142	288	3289
Adult Sport Teams						52			55			47	2310
Summer Camp Participants Weekly Average									113	106	95		1077
Summer Camp Total Enrolled for Month									(4 weeks) 452	(5 weeks) 531	(1 week) 95		
After School Partipants	25	28	29	29	28	29	29	29			34	30	290
	Program Participants/Visits 85808			Revenue \$585,970.61									

*January, May, and July include Adult Sport Revenue

*No bootcamp for Sept 2025

*No Kindermusic Sept 2025

Daily Visits = # Rentals x30+ Fit visit+ rec id visit

Adult Sports= # Teams x 15 players per team

*Daily fit-pass or basketball not accounted for on any lines

*Middle school revenue should only be counted once a semester

CC Pool/ CW Pool STATISTICS FY2025

STATISTIC	Oct	Nov	Dec	Jan	Feb	Mar	April	May	June	July	Aug	Sept	Totals
Rental Revenue	\$0.00	\$0.00	\$0.00	\$159.75	\$197.03	\$159.75	\$665.63	\$538.25	\$1,570.88	\$199.69	\$612.38	\$159.75	\$4,263.11
Daily Guest Revenue	\$609.00	\$342.00	\$633.00	\$252.00	\$822.00	\$1,011.00	\$1,782.00	\$2,640.00	\$2,937.00	\$2,922.00	\$1,653.00	\$1,029.00	\$16,632.00
Punch Pass Revenue	\$180.00	\$400.00	\$580.00	\$40.00	\$530.00	\$410.00	\$788.78	\$930.00	\$1,030.00	\$810.00	\$720.00	\$730.00	\$7,148.78
Seasonal Pass Revenue	\$820.00	\$0.00	\$40.00	\$840.00	\$280.00	\$0.00	\$640.00	\$150.00	\$80.00	\$900.00	\$80.00	0	\$3,830.00
Semi-Annual Pass	\$1,770.00	\$470.00	\$0.00	\$0.00	\$0.00	\$70.00	\$2,160.00	\$410.00	\$560.00	\$0.00	\$70.00	\$0.00	\$5,510.00
Swim Lessons	\$0.00	\$0.00	\$0.00	\$0.00	\$0.00	\$0.00	\$0.00	\$340.00	\$2,073.33	\$2,306.69	\$419.99	\$580.00	\$5,720.01
Private Lessons	\$250.00	\$0.00	\$0.00	\$0.00	\$35.00	\$250.00	\$250.00	\$1,250.00	\$1,555.00	\$1,500.00	\$1,165.00	\$300.00	\$6,020.00
Semi-Private Lessons	\$0.00	\$0.00	\$0.00	\$0.00	\$0.00	\$0.00	\$325.00	\$325.00	\$0.00	\$0.00	\$175.00	\$0.00	\$825.00
SFS	\$0.00	\$0.00	\$0.00	\$0.00	\$0.00	\$0.00	\$0.00	\$80.00	\$340.00	\$0.00	\$0.00	\$0.00	\$420.00
Training Courses	\$0.00	\$0.00	\$0.00	\$0.00	\$700.00	\$275.00	\$2,475.00	\$5,775.00	\$0.00	\$0.00	\$350.00	\$0.00	\$3,450.00
Contractor Useage Revenue	\$2,136.00	\$2,016.00	\$1,605.00	\$2,188.50	\$1,319.00	\$2,060.50	\$2,590.00	\$2,104.00	\$2,596.00	\$2,517.00	\$1,621.00	\$1,967.50	\$23,099.50
Total Revenues	\$5,765.00	\$3,228.00	\$2,858.00	\$3,480.25	\$3,883.03	\$4,236.25	\$11,676.41	\$14,542.25	\$12,742.21	\$11,155.38	\$5,245.37	\$4,766.25	\$83,578.40
Fee Waivers	\$0.00	\$0.00	\$0.00	\$0.00	\$0.00	\$0.00	\$0.00	\$0.00	\$0.00	\$0.00	\$0.00	\$0.00	\$0.00
Total Revenue Less Waivers	\$5,765.00	\$3,228.00	\$2,858.00	\$3,480.25	\$3,883.03	\$4,236.25	\$11,676.41	\$14,542.25	\$12,742.21	\$11,155.38	\$5,245.37	\$9,532.50	\$88,344.65
Number of Rentals	0	0	0	1	2	1	2	3	7	1	2	1	20
Number of Daily Guest Visits	150	71	142	53	184	124	219	279	315	700	414	256	2907
Number of Punch Passes	9	14	20	2	19	16	29	35	43	37	33	26	283
Number of Seasonal Passes	17	0	1	15	6	0	15	3	2	19	2	0	80
Semi-Annual Pass	23	5	0	0	0	1	25	3	4	0	1	0	62
Swim Lessons Participants	0	0	0	0	0	0	0	6	43	55	10	14	128
Private Lessons	1	0	0	0	1	1	1	5	7	6	6	2	30
Semi-Private Lessons	0	0	0	0	0	0	1	1	0	0	1	0	3
SFS	0	0	0	0	0	0	425	15	25	0	3	3	471
Training Courses	0	0	0	0	1	1	2	27	0	0	1	0	32
Contractor Hours	121.5	75	91.5	122	108	94	117.5	108	202	200	116	110	4016
Daily Visits	596	468	512	286	745	660	856	1094	1930	1346	564	778	9835
Senior Program Participants	8	8	10	8	16	7	5	24	28	25	?	12	151
	Program Participants 15091			Revenue \$88,344.65									

- Waiting for Swim Team Payment
- Daily Count Spreadsheet is opened and locked by someone else.
- Outstanding balances for swim lessons

Event Center STATISTICS FY 2025

	2024	2024	2024	2025	2025	2025	2025	2025	2025	2025
STATISTIC	Oct	Nov	Dec	Jan	Feb	Mar	April	May	June	July
Rental Revenue	\$31,388.75	\$47,670.25	\$60,347.75	\$52,425.50	\$51,111.01	\$70,236.62	\$59,210.00	\$37,915.00	\$34,339.19	\$4,614.25
Concession/Vending Revenue	\$6,101.48	\$12,249.69	\$17,192.41	\$10,411.93	\$15,365.09	\$15,808.73	\$15,122.87	\$9,656.64	\$3,814.05	\$221.76
Total Revenues	\$37,490.23	\$59,919.94	\$77,540.16	\$62,837.43	\$66,476.10	\$86,045.35	\$74,332.87	\$47,571.64	\$38,153.24	\$4,836.01
Number of Rentals	14	19	22	21	23	25	20	21	15	9
Number of Fee Waivers Events	0	1	2	6	7	6	2	6	3	4
Total Fee's Waived	\$0.00	\$5,500.00	\$6,600.00	\$18,250.00	\$17,150.00	\$7,425.00	\$8,350.00	\$22,000.00	\$5,500.00	\$11,000.00
Total Discounts Given	\$8,903.75	\$9,839.75	\$16,839.75	\$10,752.00	\$10,936.49	\$17,141.25	\$14,577.50	\$12,450.01	\$6,473.93	\$360.75
Total Revenue Less Waivers										
	Revenue									

2025	2025	
Aug	Sept	Totals
\$16,464.25	\$36,780.36	\$502,502.93
\$2,076.04	\$7,414.37	\$115,435.06
\$18,540.29	\$44,194.73	\$617,937.99
12	16	217
5	0	42
\$18,700.00	\$0.00	\$120,475.00
\$1,103.25	\$11,597.75	\$120,976.18

OUTDOOR VENUE STATISTICS FY 2025

REVENUE	Oct	Nov	Dec	Jan	Feb	Mar	April	May	June	July	Aug	Sept	TOTALS
Azalea Lane Pavilion	\$472.32	\$478.67	\$744.34	\$711.97	\$479.30	\$430.74	\$287.58	\$541.57	\$47.93	\$ 143.79	\$140.86	\$287.58	\$4,766.65
Howell Branch Pavilion	\$931.92	\$903.67	\$850.31	\$532.53	\$985.17	\$1,303.65	\$958.55	\$772.16	\$319.52	\$ 292.89	\$532.52	\$213.01	\$8,595.90
Mead Pavilion	\$0.00	\$0.00	\$0.00	\$0.00	\$0.00	\$0.00	\$0.00	\$0.00	\$0.00	\$ -	\$0.00	\$0.00	\$0.00
Ward Pavilion	\$0.00	\$383.40	\$510.68	\$616.09	\$628.37	\$694.66	\$749.22	\$818.44	\$387.11	\$ -	\$0.00	\$190.53	\$4,978.50
Community Playground Pavilion	\$745.50	\$1,041.49	\$838.10	\$685.30	\$1,076.10	\$1,051.10	\$940.90	\$960.90	\$489.90	\$ 170.40	\$191.70	\$705.30	\$8,896.69
Shady Park Pavilion	\$595.00	\$482.96	\$382.11	\$115.85	\$602.96	\$577.54	\$362.11	\$671.64	\$191.70	\$ 493.61	\$227.81	\$228.98	\$4,932.27
Phelps Park Front (A) Pavilion	\$1,142.27	\$1,248.18	\$1,115.05	\$1,116.69	\$1,143.31	\$1,486.85	\$1,008.97	\$1,056.92	\$452.65	\$ 292.89	\$370.16	\$877.64	\$11,311.58
Phelps Park Back (B) Pavilion	\$465.38	\$715.68	\$543.18	\$492.00	\$502.17	\$648.84	\$578.84	\$551.21	\$388.76	\$ 165.08	\$250.30	\$315.17	\$5,616.61
Total Pavilion Revenue	\$4,352.39	\$5,254.05	\$4,983.77	\$4,270.43	\$5,417.38	\$6,193.38	\$4,886.17	\$5,372.84	\$2,277.57	\$1,558.66	\$1,713.35	\$2,818.21	\$49,098.20
Central Park Rose Garden	\$0.00	\$0.00	\$0.00	\$0.00	\$0.00	\$266.25		\$0.00	\$266.25	\$0.00	\$0.00	\$0.00	\$532.50
Kraft Garden Exedra	\$4,792.50	\$8,034.17	\$7,987.50	\$3,727.50	\$5,325.00	\$7,455.00	\$8,507.00	\$6,390.00	\$1,065.00	\$1,065.00	\$3,715.64	\$3,188.50	\$61,252.81
Mead Amphitheater		\$0.00											\$0.00
Total Wedding Venue Revenue	\$4,792.50	\$8,034.17	\$7,987.50	\$3,727.50	\$5,325.00	\$7,721.25	\$8,507.00	\$6,390.00	\$1,331.25	\$1,065.00	\$3,715.64	\$3,188.50	\$61,785.31
Business Permit Revenue													\$0.00
Total Division Revenue													\$110,883.51
Statistics	Oct	Nov	Dec	Jan	Feb	Mar	April	May	June	July	Aug	Sept	Total Guest
Azalea Lane Pavilion	7	12	14	14	10	9	6	11	2	4	3	7	99
Howell Branch Pavilion	9	11	10	9	9	13	10	8	6	4	4	3	96
Mead Pavilion	0		0	0	0	0	0	0	0	0	0	0	0
Ward Pavilion		9	7	8	5	6	9	8	4	6	0	3	65
Community Playground Pavilion	12	15	9	9	13	14	14	14	8	4	3	11	126
Shady Park Pavilion	1	7	6	4	5	7	3	6	23	27	8	3	100
Phelps Park Front (A) Pavilion	12	13	12	15	12	16	11	12	6	4	4	13	130
Phelps Park Back (B) Pavilion	9	17	13	11	10	13	12	13	10	4	6	7	125
Total Pavilion Rentals	50	84	71	70	64	78	65	72	59	53	28	47	741
Central Park Rose Garden	0	3	2	18	20	7		1	2	1	0	1	55
Kraft Garden Exedra	9	18	19	9	10	17	16	14	3	4	7	7	133
Mead Amphitheater		0											0
Total Wedding Venue Rentals	9	21	21	27	30	24	16	15	5	5	7	8	188
Total Division Rentals	59	105	92	97	94	102	81	87	64	58	35	55	929

Pavilions Revenue
\$49,098

Expected Number of Guest

Wedding Venue Revenues
\$61,785

Number of Wedding Venue Rentals
188

Expected Number of Guest = Rentals x30 for small pavilions
Rentals x50 for large pavillions

ATHLETICS STATISTICS FY 2025

Revenue	Oct	Nov	Dec	Jan	Feb	Mar	April	May	June	July	Aug	Sept	Totals
MLK Field 1	\$6,078.99	\$4,312.66	\$3,515.76	\$5,536.52	\$6,002.63	\$2,854.17	\$5,722.59	\$4,643.46	\$3,626.79	\$0.00	\$3,924.97	\$5,537.18	\$51,755.72
MLK Field 2	\$4,438.96	\$2,815.05	\$2,095.11	\$3,135.91	\$4,234.48	\$2,592.41	\$4,330.40	\$2,317.44	\$2,311.08	\$0.00	\$2,135.07	\$5,350.60	\$35,756.51
MLK Field 3	\$3,978.88	\$2,871.80	\$276.90	\$3,965.71	\$5,800.58	\$3,574.73	\$3,771.20	\$3,177.43	\$0.00	\$426.00	\$2,497.23	\$6,749.26	\$37,089.72
Cady Way Field 9	\$3,468.17	\$3,488.94	\$2,284.43	\$2,710.16	\$4,209.67	\$4,644.47	\$4,513.73	\$2,861.48	\$2,771.93	\$3,322.82	\$2,140.45	\$4,108.53	\$40,524.78
Cady Way Field 10	\$1,052.22	\$2,253.30	\$1,162.98	\$2,512.87	\$3,073.59	\$2,049.06	\$3,156.66	\$1,991.61	\$2,367.51	\$3,127.32	\$657.65	\$1,881.90	\$25,286.67
Showalter East 1	\$5,906.38	\$6,943.66	\$4,946.62	\$5,622.61	\$7,677.24	\$9,169.65	\$9,989.75	\$7,239.70	\$7,860.84	\$6,202.29	\$3,052.17	\$3,722.60	\$78,333.51
Showalter East 2	\$1,606.02	\$1,007.25	\$1,493.69	\$1,401.83	\$2,215.24	\$449.97	\$2,232.52	\$1,592.18	\$0.00	\$2,867.03	\$955.63	\$1,924.47	\$17,745.83
Ward A 1	\$0.00	\$2,388.25	\$3,510.49	\$3,954.16	\$276.92	\$0.00	\$2,278.20	\$4,542.37	\$0.00	\$1,260.00	\$2,205.00	\$3,895.20	\$24,310.59
Ward A 2	\$0.00	\$2,279.94	\$3,496.19	\$3,719.85	\$0.00	\$207.68	\$2,575.82	\$2,955.45	\$0.00	\$540.00	\$2,205.00	\$3,543.75	\$21,523.68
Ward B	\$3,706.20	\$2,300.40	\$3,559.28	\$5,642.37	\$3,030.61	\$1,056.48	\$3,143.88	\$3,053.23	\$0.00	\$4,366.50	\$3,930.79	\$6,076.90	\$39,866.64
Ward C	\$3,812.76	\$5,298.45	\$1,237.54	\$1,295.20	\$1,274.84	\$1,851.00	\$2,782.35	\$3,288.03	\$5,098.27	\$0.00	\$1,549.58	\$3,877.71	\$31,365.73
Little League Fields	\$0.00	\$1,468.11	\$2,982.82	\$7,447.35	\$0.00	\$0.00	\$0.00	\$0.00	\$0.00	\$6,678.22	\$3,289.19	\$0.00	\$21,865.69
Showalter Track	\$0.00	\$325.00	\$415.35	\$0.00	\$0.00	\$0.00	\$389.68	\$103.84	\$0.00	\$0.00	\$0.00	\$0.00	\$1,233.87
Showalter Stadium	\$0.00	\$0.00	\$0.00	\$2,500.00	\$1,099.61	\$3,455.92	\$0.00	\$4,712.65	\$7,204.76	\$0.00	\$0.00	\$0.00	\$18,972.94
Showalter Field	\$0.00	\$170.00	\$181.05	\$0.00	\$127.80	\$0.00	\$362.10	\$362.10	\$362.10	\$1,518.11	\$859.99	\$687.99	\$4,631.24
Ward Total Revenue	\$15,031.36	\$22,181.06	\$21,823.03	\$31,583.37	\$15,702.26	\$16,190.70	\$23,754.30	\$27,849.55	\$20,525.97	\$23,432.15	\$18,047.35	\$23,728.62	\$259,849.72
Cady Way Field Total Revenue	\$4,520.39	\$5,742.24	\$3,447.41	\$5,223.03	\$7,283.26	\$6,693.53	\$7,670.39	\$4,853.09	\$5,139.44	\$6,450.14	\$2,798.10	\$5,990.43	\$65,811.45
MLK Field Total Revenue	\$14,496.83	\$9,999.51	\$5,887.77	\$12,638.14	\$16,037.69	\$9,021.31	\$13,824.19	\$10,138.33	\$5,937.87	\$426.00	\$8,557.27	\$17,637.04	\$124,601.95
Total Division Revenue	\$34,048.58	\$37,922.81	\$31,158.21	\$49,444.54	\$39,023.21	\$31,905.54	\$45,248.88	\$42,840.97	\$31,603.28	\$30,308.29	\$29,402.72	\$47,356.09	\$450,263.12
Statistics	Oct	Nov	Dec	Jan	Feb	Mar	April	May	June	July	Aug	Sept	Totals
MLK Field 1	90	64	52	81	88	42.5	84.5	65.17	60.5	0	57.83	79.5	765
MLK Field 2	72	48.75	33.5	48.75	62	40	68	35.5	41.5	0	32.75	78.5	561.25
MLK Field 3	62	56	10	52.5	88	54	53	43.5	0	8	39.67	96	562.67
Cady Way Field 9	62	63	41.25	48.25	77.75	86.25	84.75	50.42	47.75	51.5	33.12	64.65	710.69
Cady Way Field 10	41	47.5	21	48	54.5	35.5	54	34.17	40.5	52.5	13.5	28.5	470.67
Showalter East 1	99	91.5	63.5	101	160	135.5	149.5	96.3	110.58	108.42	84.13	99.75	1299.18
Showalter East 2	26	23	24.5	39.25	44	30.5	44.25	23	0	49.5	14.42	28.5	346.92
Ward A 1	80.75	42.5	65.25	76.25	84.75	25.5	107.25	84.72	0	28	49	81.5	725.47
Ward A 2	86.75	51.5	90.75	86.25	84.75	39.5	108.75	50.72	0	12	49	80.5	740.47
Ward B	62.75	42.25	51.25	89.5	85.25	29.5	86.5	50.17	0	54.75	48.87	86.15	686.94
Ward C	77	86.5	38.5	29	92.75	73	89	81.92	72.5	22	79	66.9	808.07
Little League Fields	469	379	48.75	160	839.5	976.5	986	791.25	258.25	213.5	186.84	909.75	6218.34
Showalter Track	138	111.5	71	103	127.5	147.5	148	58	83	74.77	110.5	110.5	1283.27
Showalter Stadium	119	84	56	114.5	82.5	166	233	60	46	56.77	89.5	92.5	1199.77
Showalter Field	103	107.5	95	186	127.5	206	265	68	93	84.77	110.5	112.5	1558.77
Flag Football Teams													0
Basketball Teams													0
Ward Total	1261.25	1019.25	604.5	984.75	1728.5	1829.5	2217.25	1364.08	663.33	704.48	821.76	1668.55	14867.2
Cady Way Field Total	103	110.5	62.25	96.25	132.25	121.75	138.75	84.59	88.25	104	46.62	93.15	1181.36
MLK Field Total	224	168.75	95.5	182.25	238	136.5	205.5	144.17	102	8	130.25	254	1888.92
Total Division Rentals	1588.25	1298.5	762.25	1263.25	2098.75	2087.75	2561.5	1592.84	853.58	816.48	998.63	2015.7	17937.48

CEMETERIES DIVISION FY2022 MONTHLY REPORT

Revenue	OCT	NOV	DEC	JAN	FEB	MAR	APR	MAY	JUNE	JULY	AUG	SEPT	Totals
Palm Full Space Sales													
Palm Cremation Space Sales													
Palm Infant Space Sales													
Palm Columbarium Sales													
Palm O/C Full Burial													
Palm O/C Cremation													
Palm Space Quit Claims													
Palm Other Revenue													
Total Revenue Palm	\$0	\$0	\$0	\$0	\$0	\$0	\$0	\$0	\$0	\$0	\$0	\$0	\$0
Pineywood Full Space Sales													
Pineywood Cremation Space Sales													
Pineywood Infant Space Sales													
Pineywood O/C Full Burial													
Pineywood O/C Cremation													
Pineywood Space Quit Claims													
Pineywood Other Revenue													
Total Revenue Pineywood	\$0.00	\$0.00	\$0.00	\$0.00	\$0.00	\$0.00	\$0.00	\$0.00	\$0.00	\$0.00	\$0.00	\$0.00	\$0
Total Division Revenue	\$0.00	\$0.00	\$0.00	\$0.00	\$0.00	\$0.00	\$0.00	\$0.00	\$0.00	\$0.00	\$0.00	\$0.00	\$0
Statistics	OCT	NOV	DEC	JAN	FEB	MAR	APR	MAY	JUNE	JULY	AUG	SEPT	Totals
Palm Full Spaces Sold													0
Palm Cremation Spaces Sold													0
Palm Infant Spaces Sold													0
Palm Columbariums Sold													0
Palm Quit Claims													0
Total Spaces Sold Palm													0
Palm Burials													0
Palm Cremations													0
Total Interments Palm													0
Pineywood Full Spaces Sold													0
Pineywood Cremation Spaces Sold													0
Pineywood Infant Spaces Sold													0
Pineywood Quit Claims													0
Total Spaces Sold Pineywood													0
Pineywood Burials													0
Pineywood Cremations													0
Total Interments Pineywood													0

Special Events/Family Fun 2025

REVENUE- Locations	Oct	Nov	Dec	Jan	Feb	Mar	April	May	June	July	Aug	Sept	TOTALS
Central Park													\$0.00
Martin Luther King, Jr. Park													\$0.00
Other Parks													\$0.00
Total Park Rental Revenue				\$355.00	\$355.00								\$0.00
REVENUE- Special Event Fees	Oct	Nov	Dec	Jan	Feb	Mar	April	May	June	July	Aug	Sept	TOTALS
Central Park													\$0.00
Martin Luther King, Jr. Park													\$0.00
Other Parks							\$850.00						\$850.00
Total Park Rental Revenue	\$0.00	\$0.00	\$0.00	\$0.00	\$0.00	\$0.00	\$850.00	\$0.00	\$0.00	\$0.00	\$0.00	\$0.00	\$850.00
Statistics	Oct	Nov	Dec	Jan	Feb	Mar	April	May	June	July	Aug	Sept	TOTALS
Central Park # of Events	5	2	8	1	4	4	2	1	1	5		6	39
MLK, Jr. Park # of Events	0									1			1
Other locations # of Events	10	9	17	4	6	3	5	1	4	14	3	2	78
Total Division Rentals	15	11	25	5	10	7	7	2	5	20	3	8	118

Park Revenues
\$0

Special Events Revenues
\$0

Number of Park Events
118

Winter Park Tennis Center
FISCAL YEAR 2025

YTD REVENUE AND STATS COMPARISON FY 25

DATE	STATS					Revenue						
	Court Rental #	Play Pass	Punch Passes	Private Lessons	HPSM #	Play Pass \$	Court Fees	Contracted Service	Merchandise	Food and Bev	Tax	Total
October	2,440	29	20	316	561	\$7,751.09	\$8,536.85	\$51,009.00	\$1,888.94	\$1,280.98	\$1,262.64	\$71,729.50
November	2,658	33	17	372	569	\$4,117.38	\$11,852.44	\$52,817.26	\$1,502.29	\$951.14	\$1,057.85	\$72,298.36
December	2,688	22	22	284	427	\$5,276.98	\$9,847.78	\$53,617.66	\$1,816.75	\$748.14	\$1,142.61	\$72,449.92
January	2,444	30	23	365	326	\$7,262.94	\$8,890.64	\$59,245.09	\$1,749.99	\$794.33	\$1,215.95	\$79,158.94
February	2,341	12	15	460	573	\$3,631.00	\$8,076.64	\$68,900.54	\$1,761.36	\$935.67	\$936.83	\$84,242.04
March	2,701	32	21	471	488	\$7,844.61	\$8,978.17	\$71,894.90	\$1,664.31	\$1,261.32	\$1,280.87	\$92,924.18
April	2,911	32	34	520	714	\$8,615.06	\$10,536.11	\$80,191.65	\$1,598.07	\$1,272.51	\$1,406.91	\$103,620.31
May	2,058	18	14	437	656	\$4,565.73	\$12,509.86	\$64,365.35	\$1,582.29	\$1,222.18	\$835.49	\$85,080.90
June	1,992	13	11	379	424	\$4,061.05	\$5,087.84	\$52,067.62	\$1,247.24	\$1,091.22	\$745.15	\$64,300.12
July	2,177	48	23	282	485	\$14,272.37	\$6,494.53	\$54,581.43	\$1,557.96	\$ 1,301.80	\$ 1,535.34	\$79,743.43
August	2,383	56	16	303	476	\$16,078.24	\$6,052.79	\$61,751.89	\$1,887.43	\$1,155.22	\$ 1,611.33	\$88,536.90
September	2,210	27	8	423	597	\$7,323.97	\$7,465.99	\$71,354.02	\$1,720.98	\$1,137.00	\$1,145.56	\$90,147.52
TOTALS	29,003	352	224	4,612	6,296	\$90,800.42	\$104,329.64	\$741,796.41	\$19,977.61	\$13,151.51	\$14,176.53	\$984,232.12

Court Rental # X 1.5 = Rental totals 43,505
+ HPSM x 4 (4 weeks) 25,184
Total 68,689

Q1	
Court Rental # X 1.5 = Rental totals	11,679
+ HPSM	6,228
Total Visits	17,907
Revenue	\$ 216,477.78

Q2	
Court Rental # X 1.5 = Rental totals	11,229
+ HPSM	5,548
Total Visits	16,777
Revenue	\$ 256,325.16

Q3	
Court Rental # X 1.5 = Rental totals	10,442
+ HPSM	7,176
Total Visits	17,618
Revenue	\$ 253,001.33

Q4	
Court Rental # X 1.5 = Rental totals	10,155
+ HPSM	6,232
Total Visits	16,387
Revenue	\$ 258,427.85

Family Fun and Special Events

Service	Youth	Adult	Senior	Provider	Day Provided	Frequency	Times	Location	Attendance
	Under 18 y/o	18-54 y/o	55+ y/o						
Run 4 Trees	<input checked="" type="checkbox"/>	<input checked="" type="checkbox"/>	<input checked="" type="checkbox"/>	Track Shack	Saturday	1 x yearly	7:00am-11:00am	Ward Park	2000 per event
Youth Track Event	<input checked="" type="checkbox"/>	<input type="checkbox"/>	<input type="checkbox"/>	Fast Start Management	Saturday	1 x yearly	7:00am-3:00pm	Showalter Stadium	1000 per event
Popcorn Flicks	<input checked="" type="checkbox"/>	<input checked="" type="checkbox"/>	<input checked="" type="checkbox"/>	Winter Park Family Fun	Thursday	1 x monthly	7:30pm	Central Park	200 per event
Park Ave 5K	<input checked="" type="checkbox"/>	<input checked="" type="checkbox"/>	<input checked="" type="checkbox"/>	Track Shack	Saturday	1 x yearly	7:00am-11:00am	Central Park	2000 per event
Unity Heritage Festival	<input checked="" type="checkbox"/>	<input checked="" type="checkbox"/>	<input checked="" type="checkbox"/>	Winter Park Special Events	Sunday & Monday	1 x yearly	9am-5pm	Shady Park	500 per event
Run 4 Love	<input checked="" type="checkbox"/>	<input checked="" type="checkbox"/>	<input checked="" type="checkbox"/>	Track Shack	Saturday	1 x yearly	7:00am-11:00am	Ward Park	2000 per event
Great American Big Band Concert	<input checked="" type="checkbox"/>	<input checked="" type="checkbox"/>	<input checked="" type="checkbox"/>	Winter park Special Events & GABB	Friday/Saturday	4 x yearly	7:30pm-9:30pm	Central Park	300 per event
St. Patrick's day Parade	<input checked="" type="checkbox"/>	<input checked="" type="checkbox"/>	<input checked="" type="checkbox"/>	Winter Park Special Events & Rotary Club	Saturday	1 x yearly	9:00am-10:30am	Park Ave.	7000 per event
WP Road Race	<input checked="" type="checkbox"/>	<input checked="" type="checkbox"/>	<input checked="" type="checkbox"/>	Track Shack	Saturday	1 x yearly	7:00am-11:00am	Ward Park	2000 per event
Winter Park Sidewalk Art Festival	<input checked="" type="checkbox"/>	<input checked="" type="checkbox"/>	<input checked="" type="checkbox"/>	Winter Park Special Events & WPSAF	Friday-Sunday	1 x yearly	9:00am-5:00pm	Central Park	10,000 per day
Orlando Philharmonic Pops Concert	<input checked="" type="checkbox"/>	<input checked="" type="checkbox"/>	<input checked="" type="checkbox"/>	Winter Park Special Events & Orlando Phil.	Sunday & Monday	2 x yearly	7:00pm-9:00pm	Central Park	1000 per event
Dinner on the Avenue	<input type="checkbox"/>	<input checked="" type="checkbox"/>	<input checked="" type="checkbox"/>	Winter Park Special Events	Saturday	1 x yearly	6:00pm-10:00pm	Park Ave.	2000 per event
Easter @ the Market	<input checked="" type="checkbox"/>	<input checked="" type="checkbox"/>	<input checked="" type="checkbox"/>	Winter Park Family Fun	Saturday	1 x yearly	10:00 am-12:00 pm	Central Park West Meadow	500 per event
Easter @ the Parks	<input checked="" type="checkbox"/>	<input checked="" type="checkbox"/>	<input checked="" type="checkbox"/>	Winter Park Family Fun	Saturday	1 x yearly	10:00 am-12:00 pm	Phelps, Ward, 7 Oaks	500 per location
Blooming for Mothers	<input checked="" type="checkbox"/>	<input checked="" type="checkbox"/>	<input checked="" type="checkbox"/>	Winter Park Family Fun	Saturday	1 x yearly	10:00 am-12:00 pm	Different park each year	500 per event
Kona Ice in the Park	<input checked="" type="checkbox"/>	<input checked="" type="checkbox"/>	<input checked="" type="checkbox"/>	Winter Park Family Fun		1 x yearly	10:00 am-12:00 pm	Different park each year	350 per event
July 4th Celebration	<input checked="" type="checkbox"/>	<input checked="" type="checkbox"/>	<input checked="" type="checkbox"/>	Winter Park Family Fun	Friday/Saturday	1 x yearly	9:00 am-11:00 am	Central Park & West Meadow	7000 per event
Watermelon 5K	<input checked="" type="checkbox"/>	<input checked="" type="checkbox"/>	<input checked="" type="checkbox"/>	Track Shack	Saturday	1 x yearly	7:00am-11:00am	Central Park	5000 per event
Music @ the Market	<input checked="" type="checkbox"/>	<input checked="" type="checkbox"/>	<input checked="" type="checkbox"/>	Winter Park Family Fun	Saturday	1 x yearly	10:00 am-12:00 pm	Different park each year	1000 per event
Yoga in the Park	<input checked="" type="checkbox"/>	<input checked="" type="checkbox"/>	<input checked="" type="checkbox"/>	Winter Park Family Fun	Tuesday	1 x yearly	10:00 am-12:00 pm	Different park each year	50 per event
Dive in Movie	<input checked="" type="checkbox"/>	<input checked="" type="checkbox"/>	<input checked="" type="checkbox"/>	Winter Park Family Fun	Saturday	1 x yearly	8:00pm-10:00pm	Cady Way Pool	100 per event
Ice Cream Social	<input checked="" type="checkbox"/>	<input checked="" type="checkbox"/>	<input checked="" type="checkbox"/>	Winter Park Family Fun	Weekday	1 x yearly	10:00 am-12:00 pm	Different park each year	200 per event
Bingo @ Seven Oaks	<input checked="" type="checkbox"/>	<input checked="" type="checkbox"/>	<input checked="" type="checkbox"/>	Winter Park Family Fun	Week evening	1 x yearly	10:00 am-12:00 pm	Different park each year	50 per event
Drive up for the Trees	<input checked="" type="checkbox"/>	<input checked="" type="checkbox"/>	<input checked="" type="checkbox"/>	Winter Park Family Fun	Weekday	1 x yearly	10:00 am-12:00 pm	Different park each year	100 per event
Water balloon Dodgeball	<input checked="" type="checkbox"/>	<input checked="" type="checkbox"/>	<input checked="" type="checkbox"/>	Winter Park Family Fun	Weekday	1 x yearly	10:00 am-12:00 pm	Different park each year	100 per event
Winter Park Rocks	<input checked="" type="checkbox"/>	<input checked="" type="checkbox"/>	<input checked="" type="checkbox"/>	Winter Park Family Fun	Weekday	1 x yearly	10:00 am-12:00 pm	Different park each year	350 per event
Bounce Slide @ the Market	<input checked="" type="checkbox"/>	<input checked="" type="checkbox"/>	<input checked="" type="checkbox"/>	Winter Park Family Fun	Saturday	1 x yearly	10:00 am-12:00 pm	Different park each year	400 per event
Bark in the Park	<input checked="" type="checkbox"/>	<input checked="" type="checkbox"/>	<input checked="" type="checkbox"/>	Winter Park Family Fun	Weekday	1 x yearly	10:00 am-12:00 pm	Lake Baldwin Dog Park	100 per event
Chalk the Walk	<input checked="" type="checkbox"/>	<input checked="" type="checkbox"/>	<input checked="" type="checkbox"/>	Winter Park Family Fun	Saturday	1 x yearly	9:00am-5:00pm	Central Park	500 per event
Ladies Track Shack 5K	<input checked="" type="checkbox"/>	<input checked="" type="checkbox"/>	<input checked="" type="checkbox"/>	Track Shack	Saturday	1 x yearly	7:00am-11:00am	Central Park	1000 per event

WPHS Homecoming Parade	<input checked="" type="checkbox"/>	<input checked="" type="checkbox"/>	<input checked="" type="checkbox"/>	Winter Park Special Events & WPHS	Tuesday	1 x yearly	5:30pm-7:30pm	Park Ave	3000 per event
Autumn Art Festival	<input checked="" type="checkbox"/>	<input checked="" type="checkbox"/>	<input checked="" type="checkbox"/>	Winter Park Special Events & WP Chamber	Saturday-Sunday	1 x yearly	9:00am-5:00pm	Central Park	10000 per day
Winter Park Pumpkin Partry	<input checked="" type="checkbox"/>	<input checked="" type="checkbox"/>	<input checked="" type="checkbox"/>	Winter Park Family Fun	Saturday	1 x yearly	10:00am-12:00pm	Central Park West Meadow	500 per event
Winter Park Trunkfest	<input checked="" type="checkbox"/>	<input checked="" type="checkbox"/>	<input checked="" type="checkbox"/>	Winter Park Family Fun	Saturday	1 x yearly	6:00pm-9:00pm	MLK Field 3	2000 per event
Bike 5 Cities	<input checked="" type="checkbox"/>	<input checked="" type="checkbox"/>	<input checked="" type="checkbox"/>	Winter Park Special Events & Transportation	Saturday	1 x yearly	7:00am-11:00am	Throughout Winter Park	100 per event
Veterans Day Celebration	<input checked="" type="checkbox"/>	<input checked="" type="checkbox"/>	<input checked="" type="checkbox"/>	Winter Park Special Events & Communications	Friday	1 x yearly	10:00am-11:30am	Shady Park	200 per event
Light up Seven Oaks	<input checked="" type="checkbox"/>	<input checked="" type="checkbox"/>	<input checked="" type="checkbox"/>	Winter Park Family Fun	Saturday	1 x yearly	8:00 PM	Seven Oaks	200 per event
Christmas in the Park	<input checked="" type="checkbox"/>	<input checked="" type="checkbox"/>	<input checked="" type="checkbox"/>	Winter Park Special Events & Morse Museum	Thursday	1 x yearly	6:15pm-8:30pm	Central Park	5000 per event
Winter on the Avenue	<input checked="" type="checkbox"/>	<input checked="" type="checkbox"/>	<input checked="" type="checkbox"/>	Winter Park Special Events & WP Chamber	Friday	1 x yearly	5:00pm-9:00pm	Central Park & West Meadow	7000 per event
Winter Park Parade	<input checked="" type="checkbox"/>	<input checked="" type="checkbox"/>	<input checked="" type="checkbox"/>	Winter Park Special Events & WP Chamber	Saturday	1 x yearly	10:00am-11:30am	Park Ave.	7000 per event
Pancake Breakfast	<input checked="" type="checkbox"/>	<input checked="" type="checkbox"/>	<input checked="" type="checkbox"/>	Winter Park Special Events & WP Chamber	Saturday	1 x yearly	7:00am-10:30am	Central Park	2000 per event
Light Up Hannibal Square	<input checked="" type="checkbox"/>	<input checked="" type="checkbox"/>	<input checked="" type="checkbox"/>	Winter Park Special Events	Friday	1 x yearly	8:30pm-10:00pm	Shady Park	500 per event
Wreaths Across America	<input checked="" type="checkbox"/>	<input checked="" type="checkbox"/>	<input checked="" type="checkbox"/>	Winter Park Special Events & Cemeteries	Saturday	1 x yearly	12:00pm-1:00pm	Both Cemeteries	200 per event
Chanukah in the Park	<input checked="" type="checkbox"/>	<input checked="" type="checkbox"/>	<input checked="" type="checkbox"/>	Winter Park Special Events & Chabad of Orlando	Different Days	1 x yearly	7:00pm-9:00pm	Central Park	200 per event
Tuba Christmas	<input checked="" type="checkbox"/>	<input checked="" type="checkbox"/>	<input checked="" type="checkbox"/>	Winter Park Special Events	Saturday	1 x yearly	10:00am-2:00pm	Central Park	300 per event
Kwanza Celebration	<input checked="" type="checkbox"/>	<input checked="" type="checkbox"/>	<input checked="" type="checkbox"/>	Winter Park Special Events	26-Dec	1 x yearly	10:00am-2:00pm	Shady Park	100 per event
Parade of Bands	<input checked="" type="checkbox"/>	<input checked="" type="checkbox"/>	<input checked="" type="checkbox"/>	Winter Park Special Events	Thursday	1 x yearly	11:30am-2:00pm	Central Park & Park Ave	2000 per event
Orlando Bal Vohir Kidz Biz	<input checked="" type="checkbox"/>	<input checked="" type="checkbox"/>	<input checked="" type="checkbox"/>	Winter Park Special Events & Orlando Bal Vohir	Saturday	1 x yearly	9:00am-12:00pm	Central Park West Meadow	500 per event
Winter Park Boat Parade	<input checked="" type="checkbox"/>	<input checked="" type="checkbox"/>	<input checked="" type="checkbox"/>	Winter Park Special Events & Rotary Club	Saturday	1 x yearly	8:30pm-10:00pm	Dinky Dock/lakes	500 per event
Santa's Sleigh	<input checked="" type="checkbox"/>	<input checked="" type="checkbox"/>	<input checked="" type="checkbox"/>	Winter Park Family Fun	Monday-Friday	5 x yearly	6:00pm-9:00pm	Surrounding locations	100 per day
Plated	<input type="checkbox"/>	<input checked="" type="checkbox"/>	<input checked="" type="checkbox"/>	Winter Park Special Events & Park Ave. District	Saturday	1 x yearly	6:00pm-9:00pm	Park Ave	150 per event
Fiddlers Green 5K	<input checked="" type="checkbox"/>	<input checked="" type="checkbox"/>	<input checked="" type="checkbox"/>	Winter Park Special Events & Fiddlers Green	Saturday	1 x yearly	7:00am-11:00am	Fiddlers Green	1000 per event
Round Robin- Parks & Rec Month	<input checked="" type="checkbox"/>	<input checked="" type="checkbox"/>	<input checked="" type="checkbox"/>	Winter Park Special Events & Tennis Center	Saturday	1 x yearly	7:00am-11:00am	Tennis Center	100 per event
British Pro AM- Parks & Rec Month	<input checked="" type="checkbox"/>	<input checked="" type="checkbox"/>	<input checked="" type="checkbox"/>	Winter Park Special Events & Golf Courses	Saturday	1 x yearly	7:00am-11:00am	Golf Courses	100 per event
Growvember	<input checked="" type="checkbox"/>	<input checked="" type="checkbox"/>	<input checked="" type="checkbox"/>	Winter Park Special Events & Mead Botanical Gard	Friday-Saturday	1 x yearly	10:00am-2:00pm	Mead Gardens	3000 per day
Duck Derby	<input checked="" type="checkbox"/>	<input checked="" type="checkbox"/>	<input checked="" type="checkbox"/>	Winter Park Special Events & Mead Botanical Gard	Saturday	1 x yearly	10:00am-2:00pm	Mead Gardens	5000 per event
Backyard Biodiversity Day	<input checked="" type="checkbox"/>	<input checked="" type="checkbox"/>	<input checked="" type="checkbox"/>	Winter Park Special Events & Mead Botanical Gard	Saturday	1 x yearly	10:00am-2:00pm	Mead Gardens	5000 per event
	<input type="checkbox"/>	<input type="checkbox"/>	<input type="checkbox"/>						

Programs and Activities

Service	Youth	Adult	Senior	Provider	Day Provided	Frequency	Times	Location	Attendance
	Under 18 y/o	18-54 y/o	55+ y/o						
Rythmic and Jazz Dance Classes	<input checked="" type="checkbox"/>	<input type="checkbox"/>	<input type="checkbox"/>	NRG Dance	Tues. - Thurs.	Weekly	5:00pm-9:00pm	WP Community Center	5-15 per class
Martial Arts Training	<input checked="" type="checkbox"/>	<input checked="" type="checkbox"/>	<input checked="" type="checkbox"/>	Kim Hiep Si Dojo	Tues., Thurs., Fri.	Weekly	7:00pm-8:30pm	WP Community Center	10-25 per class
Tai Chi Classes	<input type="checkbox"/>	<input type="checkbox"/>	<input checked="" type="checkbox"/>	Internal Arts Inc.	Tuesday	Weekly	9:00am-10:00am	WP Community Center	30-40 per class
Pilates Classes	<input type="checkbox"/>	<input checked="" type="checkbox"/>	<input checked="" type="checkbox"/>	Independent Instructor	Tues. and Thurs.	Weekly	5:00pm-6:30pm	WP Community Center	4-8 per class
Water Aerobics Classes	<input type="checkbox"/>	<input type="checkbox"/>	<input checked="" type="checkbox"/>	SDB Services	Friday	Weekly	12:30pm-1:30pm	WP Community Center	5-10 per class
Adult Basketball League	<input type="checkbox"/>	<input checked="" type="checkbox"/>	<input checked="" type="checkbox"/>	Winter Park Community Center	Wed. - Thurs.	Seasonal	5:00pm-10:00pm	WP Community Center	350+ per season
Adult Flag Football League	<input type="checkbox"/>	<input checked="" type="checkbox"/>	<input checked="" type="checkbox"/>	Winter Park Community Center	Sunday	Seasonal	8:00am-1:00pm	Showalter Stadium	180+ per season
Art and Creativity Classes	<input type="checkbox"/>	<input type="checkbox"/>	<input checked="" type="checkbox"/>	Sage/Youth Can Inc.	Friday	1 x monthly	1:00pm-3:00pm	WP Community Center	10 per class
Yoga Classes	<input type="checkbox"/>	<input type="checkbox"/>	<input checked="" type="checkbox"/>	Independent Instructor	Thursday	Weekly	9:00am-10:00am	WP Community Center	30-40 per class
Zumba Classes	<input type="checkbox"/>	<input type="checkbox"/>	<input checked="" type="checkbox"/>	Independent Instructor	Wednesday	Weekly	9:30am-10:30am	WP Community Center	20-30 per class
Music Classes/Lessons	<input checked="" type="checkbox"/>	<input checked="" type="checkbox"/>	<input checked="" type="checkbox"/>	Winter Park Music Academy	Mon.-Sat.	Weekly	3:00pm-9:00pm	Azalea Lane Rec. Center	1-20 per class
Homeschool Art/Cooking/Music Classes	<input checked="" type="checkbox"/>	<input type="checkbox"/>	<input type="checkbox"/>	Winter Park Music Academy	Wed.-Fri.	Weekly	9:00am-12:00pm	Azalea Lane Rec. Center	1-20 per class
Infant-Toddler Sing/Dance Classes	<input checked="" type="checkbox"/>	<input type="checkbox"/>	<input type="checkbox"/>	Kindermusik	Tuesday	Weekly	9:00am-11:00am	WP Community Center	5-10 per class
Exercise/Boot Camp Style Training	<input type="checkbox"/>	<input checked="" type="checkbox"/>	<input checked="" type="checkbox"/>	Independent Instructor	Mon., Wed., Fri.	Weekly	6:00am-7:00am	WP Community Center	5-10 per class
Line Dancing Classes	<input type="checkbox"/>	<input checked="" type="checkbox"/>	<input checked="" type="checkbox"/>	Independent Instructor	Sat. and Sun.	Weekly	10:30am-12:00pm	WP Community Center/Azalea Lane Rec. Center	20-30 per class
Elementary Afterschool Program	<input checked="" type="checkbox"/>	<input type="checkbox"/>	<input type="checkbox"/>	Winter Park Community Center	Mon.-Fri.	Weekly	2:00pm-6:00pm	WP Community Center	18-25 daily
Middle/High School Afterschool Program	<input checked="" type="checkbox"/>	<input type="checkbox"/>	<input type="checkbox"/>	Winter Park Community Center	Mon.-Fri.	Weekly	2:00pm-6:00pm	WP Community Center	10-15 daily
Men of Integrity Mentorship	<input checked="" type="checkbox"/>	<input type="checkbox"/>	<input type="checkbox"/>	Men Of Integrity Mentoring Program Inc.	Thursday	Weekly	6:30pm-7:30pm	WP Community Center	15-20 per class
Ballroom Dancing Instructional Classes	<input type="checkbox"/>	<input checked="" type="checkbox"/>	<input checked="" type="checkbox"/>	Keep Winter Park Beautiful Dept.	Monday	Seasonal	5:00pm-7:00pm	WP Community Center	10 per session
Book Club	<input type="checkbox"/>	<input type="checkbox"/>	<input checked="" type="checkbox"/>	Winter Park Community Center and Library	Monday	1 x monthly	10:30am-11:30am	WP Community Center	15 per class
E-Sports Gaming Club	<input checked="" type="checkbox"/>	<input type="checkbox"/>	<input type="checkbox"/>	Winter Park Community Center	Tuesday	Weekly	6:00pm-8:00pm	WP Community Center	5-10 per session
Summer Camp Program	<input checked="" type="checkbox"/>	<input type="checkbox"/>	<input type="checkbox"/>	Winter Park Community Center	Mon.-Fri.	10 weeks June/July	7:30am-6:00pm	WP Community Center	100-120 daily
Friday Night Out (aka Parent's Night Out)	<input checked="" type="checkbox"/>	<input type="checkbox"/>	<input type="checkbox"/>	Winter Park Community Center	Friday	1 x monthly	6:00pm-9:00pm	WP Community Center	20-40 per event
Midnight Basketball	<input checked="" type="checkbox"/>	<input checked="" type="checkbox"/>	<input type="checkbox"/>	Winter Park Community Center	Saturday	1 x monthly	8:00pm-12:00am	WP Community Center	15-35 per event
Summer Camp Jr. Counselor Program	<input checked="" type="checkbox"/>	<input type="checkbox"/>	<input type="checkbox"/>	Winter Park Community Center	Mon.-Fri.	10 weeks June/July	7:30am-6:00pm	WP Community Center	6-10 daily
Tutoring / Volunteer Hours Program	<input checked="" type="checkbox"/>	<input type="checkbox"/>	<input type="checkbox"/>	Army Of Angels Inc. / WP Community Center	Mon.-Thurs.	Weekly	2:00pm-6:00pm	WP Community Center	1-6 daily
Tennis Lessons and Classes	<input checked="" type="checkbox"/>	<input checked="" type="checkbox"/>	<input checked="" type="checkbox"/>	HPSM	Mon-Sunday	Weekly	7am-8pm	WP Tennis Center	4-10 per class
Baseball and Softball Leagues	<input checked="" type="checkbox"/>	<input type="checkbox"/>	<input type="checkbox"/>	Winter Park Babe Ruth	Mon-Sunday	Seasonal	4pm-10pm	Ward Park	600 per season
Tackle Football	<input checked="" type="checkbox"/>	<input type="checkbox"/>	<input type="checkbox"/>	Florida Youth Athletics	Mon, Wed, Fri, Sat	August-November	5pm-7pm	Ward Park	320 per season
High School Athletic Programs	<input checked="" type="checkbox"/>	<input type="checkbox"/>	<input type="checkbox"/>	Winter Park High School	Mon-Saturday	August-May	2pm-5pm	Ward Park/Showalter Field	30-90 kids per team
College Athletic Programs	<input type="checkbox"/>	<input checked="" type="checkbox"/>	<input type="checkbox"/>	John Melvin Christian College	Mon-Fri	Sept-Nov & Jan-May	10am-2pm	Ward Park	75 per season

Spring Break Camp	<input checked="" type="checkbox"/>	<input type="checkbox"/>	<input type="checkbox"/>	Winter Park Community Center	Mon-Fri.	1 week per year	7:30am-6:00pm	WP Community Center	15-25 daily
Fall Break Camp	<input checked="" type="checkbox"/>	<input type="checkbox"/>	<input type="checkbox"/>	Winter Park Community Center	Mon.-Wed.	1 week per year	7:30am-6:00pm	WP Community Center	15-25 daily
Winter Break Camp	<input checked="" type="checkbox"/>	<input type="checkbox"/>	<input type="checkbox"/>	Winter Park Community Center	Mon.-Fri.	2 weeks per year	7:30am-6:00pm	WP Community Center	15-25 daily
Bingo Activity	<input type="checkbox"/>	<input type="checkbox"/>	<input checked="" type="checkbox"/>	Winter Park Community Center	Wednesday	1 x monthly	10:30am-11:30am	WP Community Center	30-40 per activity
Summer Youth Enrichment Program (SYEP)	<input checked="" type="checkbox"/>	<input type="checkbox"/>	<input type="checkbox"/>	Winter Park Community Center / CRA Dept.	Mon. - Fri.	8 weeks June/July	8:00am-12:00pm	Community Partner Sites	15-18 per summer
Bunco Activity	<input type="checkbox"/>	<input type="checkbox"/>	<input checked="" type="checkbox"/>	Winter Park Community Center	Thursday	1 x monthly	10:30am-11:30am	WP Community Center	10-20 per activity
Photo Class	<input type="checkbox"/>	<input type="checkbox"/>	<input checked="" type="checkbox"/>	Winter Park Community Center / Rollins College	Thursday	8 weeks per year	9:30am-10:45am	WP Community Center	10-20 per session
Swim Lessons	<input checked="" type="checkbox"/>	<input checked="" type="checkbox"/>	<input checked="" type="checkbox"/>	Winter Park Community Center Pool	Mon-Wed & Sat	April-November	4pm-7pm	WP Community Center Pool	2-5 per class
Splash Float Swim	<input checked="" type="checkbox"/>	<input type="checkbox"/>	<input type="checkbox"/>	Winter Park Cady Way Pool	Mon-Fri.	March-May	10am-3pm	Cady Way Pool	15-20 per class
Senior Prom Event	<input type="checkbox"/>	<input type="checkbox"/>	<input checked="" type="checkbox"/>	Winter Park Community Center	Thursday	1 x year	6:00pm-10:00pm	Vaious City Buildings	100-130 per event
Toy Drive	<input checked="" type="checkbox"/>	<input type="checkbox"/>	<input type="checkbox"/>	Winter Park Community Center	Varies	1 x year	5:00pm-9:00pm	WP Community Center	35-50 families
	<input type="checkbox"/>	<input type="checkbox"/>	<input type="checkbox"/>						



Parks & Recreation Advisory Board

agenda item 6.a

item type

Staff Updates

meeting date

April 15, 2026

prepared by

Jason Seeley, Director of Parks and Recreation

approved by

Jason Seeley, Director of Parks and Recreation

subject

PRMP Update

motion | recommendation

NA

background

Brief update on the department's master planning process.

alternatives | other considerations**fiscal impact****attachments**

None



Parks & Recreation
Advisory Board

agenda item 6.b

item type

Staff Updates

meeting date

April 15, 2026

prepared by

Jason Seeley, Director of Parks and Recreation

approved by

Jason Seeley, Director of Parks and Recreation

subject

Project Update_Q2 2026

motion | recommendation

NA

background

Brief update on current and upcoming major projects within the department.

alternatives | other considerations

fiscal impact

attachments

None