



Parks & Recreation Advisory Board

Regular Meeting

Agenda

August 20, 2025 @ 5:30 PM

City Hall Commission Chambers
401 S. Park Avenue

welcome

Agendas and all backup material supporting each agenda item are accessible via the city's website at cityofwinterpark.org/meetings/ and include virtual meeting instructions.

assistance & appeals

Persons with disabilities needing assistance to participate in any of these proceedings should contact the City Clerk's Office ([407-599-3277](tel:407-599-3277)) at least 48 hours in advance of the meeting.

"If a person decides to appeal any decision made by the Board with respect to any matter considered at this hearing, a record of the proceedings is needed to ensure that a verbatim record of the proceedings is made, which record includes the testimony and evidence upon which the appeal is to be based." (F.S. 286.0105).

please note

Times are projected and subject to change.

- 1. Call to Order**
- 2. Approval of Minutes**
 - a. Minutes of June 18, 2025
- 3. Public Comments (for items not on the agenda): Three minutes allowed for each speaker**
- 4. Action Items**
 - a. Fee Schedule 15 Minutes
 - b. MLK Playground - joint discussion with CRAAB 20 Minutes
- 5. Non-Action Items**
- 6. Staff Updates**
- 7. Board Comments**
- 8. Upcoming Agenda Items**
- 9. Adjournment**



Parks & Recreation Advisory Board

agenda item 2.a

item type

Approval of Minutes

meeting date

August 20, 2025

prepared by

Laura Halsey, Recreation Coordinator

approved by

Jason Seeley, Director of Parks and Recreation

subject

Minutes of June 18, 2025

motion | recommendation**background****alternatives | other considerations****fiscal impact****attachments**

1. PRAB 06.18.25 Minutes



Parks & Recreation Advisory Board

Regular Meeting Minutes

June 18, 2025 at 5:30 PM

City Hall Commission Chambers
401 S. Park Avenue

Present

Leah J. Bonich, Ginny Enstad, Ellen Wolfson (virtual), Lawrence Lyman, Anne Mooney

Absent

Thomas Sims, Lisa Tinker Marsh

Staff Present

Parks and Recreation Director Jason Seeley, Assistant Directors Cathleen Daus and Mike McCosker, Recreation Coordinator Laura Halsey

1. Call to Order

Meeting was called to order by Chairperson, Leah Bonich at 5:32pm

2. Consent Agenda

- a. Approve the minutes of May 21, 2025

Motion made by Anne Mooney, seconded by Lawrence Lyman, to approve the May 21, 2025 minutes. Motion passes 4-0.

3. Public Comments (for items not on the agenda): Three minutes allowed for each speaker

Gigi Papa, 1440 Hibiscus Ave, requested that all board meetings begin at 5:30 to allow the public and residents the ability to attend.

She would also like to ensure none of the board members are related to any type of campaign unless they are sponsored by a resident/board member.

Another point was the lack of communication pertaining to Parks & Recreation events. An example was this evening's event at Seven Oaks, which was only advertised as of yesterday, June 17, 2025.

Jason Seeley, Parks & Recreation Director, addressed her concerns pertaining to the events. Staff communicated the event through the Parks & Recreation page, advertised on the city website as of June 17, 2025, and a press release was also created and released on June 6, 2025.

Leah Bonich, PRAB chairperson, stated it is not showing up on the city website's event calendar. Mr. Seeley agreed and will point it out to the communications department.

The board inquired how the participants were selected for the food truck event. John Clarke, Recreation & Family Service Manager, stated staff used the approved food truck

list to reach out for interest and availability. The goal is to engage businesses surrounding the park to bring ore awareness to both the park and the businesses. Mr. Seeley informed the board there are a few additional events slated for the park as well.

4. Action Items

a. Nominations and Election of Chair and Vice-Chair

Motion made by Ginny Enstad, seconded by Anne Mooney, to nominate and elect Thomas Sims for Chairperson and Leah Bonich for Vice Chairperson.

Motion fails 2-3 with Lawrence Lyman, Leah Bonich, and Ellen Wolfson opposing.

Motion made by Lawrence Lyman, seconded by Ginny Enstad, to nominate and elect Leah Bonich as Chairperson and Thomas Sims as Vice Chairperson.

Motion passes 5-0.

5. Non-Action Items

a. Meeting Frequency and Structure

Mr. Seeley discussed the meeting frequency and structure with the board and recommended not scheduling meetings for March, May, September, and December. He suggested the board focus more on what their interests and goals are for the year to ensure the meetings are more productive and efficient. He also included the items that must be discussed, such as the strategic action plan, fee schedule and budget, etc. Mr. Lyman is in agreement with the recommendation and suggested not having a meeting in July due to summer travel plans, keeping the September meeting instead. Mrs. Bonich feels four meetings is too many to skip but would be in favor of three - March, December, and perhaps July. Mr. Seeley stressed the importance of structuring the meetings in order to be more productive. The board members need to decide what their goals are and what items they want to discuss. The board is in agreement to remove the December and July meetings beginning with the December 2025 meeting. Mrs. Wolfson inquired if it would be possible to hold a less formal setting for a discussion regarding the board members' individual goals, Mrs. Bonich suggested September for a work session.

6. Staff Updates

a. Strategic Action Items Update

Mr. Seeley provided the board with project updates, which included CAPRA accreditation, with the next one being due in 2027. The master plan solicitation will begin next month with Cathleen Daus and Mike McCosker being on the selection committee. A lot of the items are part of the CAPRA and included in the master plan such as an upgraded AV system at the community center, geothermal heating for the community center pool, and Winter Park 9 additional rain shelter on Hole 4. There is a

new mini-park on Gipson Green where a resident has donated a portion of his lot to the city. Lastly, the sculpture statue was installed at Unity Corner this morning and July 12, 2025, will be the dedication date for Unity Corner.

Mrs. Daus added that July is Parks & Recreation month and displayed a calendar of events for the board to reference. Mrs. Bonich would like staff to address having all the Parks & Recreation events listed on the City's calendar page through the Communications department.

Mr. Lyman complimented the staff on the work they do but stated the Dinner on the Avenue event was more congested and compact per the feedback he had received from attendees. Mrs. Daus believes it could have been due to the new parameters set by the Police and Fire Departments for emergency clearance.

7. Board Comments

Mrs. Bonich inquired if staff updates are necessary at every meeting or if it can be done less often.

8. Upcoming Agenda Items

The board would like to discuss their individual goals as a group at the next meeting. Mr. Seeley recommended each member supply him with their goals before the end of July and the discussion will take place at the August meeting.

9. Adjournment

The meeting adjourned at 6:40 pm.

Approved by the Board on
/s/ Laura Halsey, Recreation Coordinator



Parks & Recreation Advisory Board

agenda item 4.a

item type

Action Items

meeting date

August 20, 2025

prepared by

Cathleen Daus

approved by

Jason Seeley, Director of Parks and
Recreation

subject

Fee Schedule

motion | recommendation

Staff recommends the approval of the fee schedule as presented

background**alternatives | other considerations****fiscal impact****attachments**

1. Fee Schedule 10-1-25 PRAB Cover sheet
2. Fee Schedule - Parks - October 1 2025 (cd + 8-5-25 Draft PRAB)
3. 2025 Fee Schedule Comparisons PRAB2

Fee Schedule October 1, 2025 Coversheet Highlights

1. Staff fee schedule changes are in **RED**
2. Adult League fees increase 10-12%
3. Cady Way, Martin Luther King, Jr., and Ward Park Baseball, Softball, and Multipurpose fields A-1, A-2, C, Ward B, and Showalter East Multipurpose Field 2:
 - a. hourly rates raised 6-10%
4. Youth programs, holiday camps, and teen summer camps raised 8-10%
5. Pool 60-70% daily pass fee increase.
 - a. Comparable to other local cities.
 - b. Lap swim pass is not deleted, just added to the regular pass fees used to do 4 seasons, now 2.
6. Cemetery- fees raised approximately 5%
7. Event Center, Community Center, Farmer Market building, Country Club rental rates all increased approximately 5%
8. 20% increase on select pavilions. Shady Park, Phelps, and Kraft
9. In some cases, we round prices up or down to have whole numbers. This is the reason some increases are 6-10%. etc.
10. Discount wording changed to incorporate new not-for-profit policy.
 - a. Residents, Military, or First Responders: 20% off
 - b. CRA District Residents: 25% off
 - c. Continuous/Recurring Groups: Additional 15% off
 - d. Nonprofits:
 - i. 35% off – City of Winter Park-based (verified)
 - ii. 25% off – Outside Winter Park (verified)
11. Lastly 12 pages of local city and venues fee comparisons

CITY OF WINTER PARK - FEE SCHEDULE
Effective: October 1, ~~2025~~ 2024

PARKS AND RECREATION FEES

Adult Sports Team Fees:

Flag Football and Softball	500.00	<u>550.00</u> (M)
Men's Basketball League Team Fee.....	450.00	<u>500.00</u> (M)
Co-ed Kickball	400.00	<u>450.00</u> (M)

Field Rental Rates: 50% of field rental fees allocated to field maintenance fund.

Unscheduled or Late Reservation Rates (less than two full business days) Add \$15.00 per hour.

Non-Profit Organizations and Winter Park Residents will receive 20% off listed field rental rates.

Cady Way, Martin Luther King, Jr. and Ward Park Baseball, Softball and Multipurpose fields A-1, A-2, C and Showalter East Multipurpose Field 2:

Before 5:00 p.m., per hour	45.00	<u>50.00</u> (C)
After 5:00 p.m., per hour	65.00	(C)
Saturday and Sunday.....	65.00	(M)
Field prep (lines), per field each time (standard lining multipurpose field)	65.00	(C)
Field prep (lines), per field each time (multi lining multipurpose field).....	115.00	(C)
Field prep (lines), late reservations per multipurpose field Standard lines....	120.00	(C)
(less than two full business days' notice)		
Field prep (lines), for late reservations per multipurpose field Multi lines.....	160.00	(C)
(less than two full business days' notice)		
Field prep (lines), per field each time (standard lining Baseball/Softball).....	35.00	(C)
Field prep (lines), per field each time (specialty lining Baseball/Softball).....	60.00	(C)
Field prep (lines), for late reservations per Baseball Softball field	60.00	(C)
All day (8:00 am to 9:00 pm)	500.00	(C)
All day (8:00 am to 9:00 pm) Weekend	750.00	(M)

Winter Park Youth League Fee: (specific guidelines apply)

Martin Luther King, Jr., Showalter East ,2 and Ward A1, A2, C,.....	45.00	<u>50.00</u> (C)
Baseball, Softball Fields		

Ward Park Field B Rental:

Before 5:00 p.m., per hour	55.00	<u>60.00</u> (C)
After 5:00 p.m., per hour	80.00	<u>85.00</u> (C)
Saturday and Sunday	80.00	(M)

CITY OF WINTER PARK - FEE SCHEDULE
Effective: October 1, ~~2025~~ 2024

PARKS AND RECREATION FEES (continued)

Ward Park Field B (continued):

Field prep (lines), per field each time (standard lining)	65.00 (C)
Field prep (lines), per field each time (multi lining).....	115.00 (C)
Field prep (lines), for late reservations per field Standard lining	120.00 (C)
(less than two full business days)	
Field prep (lines), for late reservations per field multi lining	165.00 (C)
All day (8:00 am to 9:00 pm)	600.00 (C)
All day (8:00 am to 9:00 pm) Weekend	1000.00 (M)

Winter Park Youth League Fee Field B:

Field B	55.00 60.00 (C)
Field 7 Batting Cages (2 cages per hour)	
Cages 1 & 2.....	7.00 10.00 (M)
Cages 3 & 4.....	7.00 10.00 (M)

Showalter Stadium and East 1 Turf Field:

25% of Stadium rental fees allocated to field maintenance account. (Track, Fields, or Stadium)

Track Only (less than 400 people, 2 hour minimum, includes starting blocks)

Deposit	100.00 (M)
Before 5:00 p.m., per hour	40.00 (M)
After 5:00 p.m., per hour	65.00 (M)
Saturday/Sunday	65.00 (M)
Full Day 8:00 a.m. to 5:00 p.m.	300.00 (M)
Full Evening 5:00 p.m. to 10:00 p.m.....	300.00 (M)
Full Day Weekend 8:00 a.m. to 5:00 p.m.	475.00 (M)

Field Only (less than 400 people, 2 hour minimum,)

Deposit	500.00 (M)
Before 5:00 p.m., per hour	60.00 (M)
After 5:00 p.m., per hour	85.00 (M)
Saturday/Sunday.....	85.00 (M)
Full Day 8:00 a.m. to 5:00 p.m.	450.00 (M)
Full Evening 5:00 p.m. to 10:00 p.m.....	400.00 (M)
Full Day Weekend 8:00 a.m. to 5:00 p.m.	600.00 (M)

CITY OF WINTER PARK - FEE SCHEDULE
Effective: October 1, 2025 ~~2024~~

PARKS AND RECREATION FEES (continued)

Stadium (includes scoreboard, track, equipment package,
Ward C and Showalter East Fields. Video display scoreboard not included)

Deposit	1000.00 (M)
Before 5:00 p.m., per hour	190.00 <u>200.00</u> (M)
After 5:00 p.m., per hour	295.00 <u>310.00</u> (M)
Saturday/Sunday.....	295.00 <u>310.00</u> (M)
Full Day 8:00 a.m. to 5:00 p.m.	1,625.00 <u>1,700.00</u> (M)
Full Evening 5:00 p.m. to 10:00 p.m.....	1400.00 <u>1,470.00</u> (M)
Full Day Weekend 8:00 a.m. to 5:00 p.m.	2,500.00 <u>2,625.00</u> (M)

Concession Stand (2 hour minimum)

Deposit	500.00 (M)
Hourly	55.00 (M)
Full Day 8:00 a.m. to 5:00 p.m.	400.00 (M)
Full Evening 5:00 p.m. to 10:00 p.m.....	250.00 (M)

Equipment (includes pole vault pads and standards, high jump pads and standards, steeplechase, One discus cage, nine starting blocks, one shotput circle Long Jump and 130 hurdles,)

Deposit	100.00 (M)
Individual Equipment	50.00 (M)
Package	200.00 (M)

*equipment fees allocated to a replacement account

Showalter Track Membership October 1 through September 30 Prorated

Monthly Resident.....	20.00 (M)
Monthly Youth Resident (Under 18)	10.00 (M)
Monthly Non-Resident.....	30.00 (M)
Monthly Youth Non-Resident (Under 18))	15.00 (M)
Annual Resident	150.00 (M)
Annual Non-Resident	250.00 (M)
Annual Resident Child 5-14 (must be accompanied by parent)	50.00 (M)
Annual Resident Youth (15-18)	75.00 (M)
Annual Non-Resident Youth (15-18)	100.00 (M)

Trainer/Instructor: Less than 15 students, October 1 through September 30 Prorated

Monthly.....	50.00 <u>55.00</u> (M)
Yearly	500.00 (M)

*Open Space Business Permit Required

CITY OF WINTER PARK - FEE SCHEDULE
Effective: October 1, ~~2025~~ 2024

PARKS AND RECREATION FEES (continued)

Winter Park Community Center Recreation ID Membership Card:

Resident, Military or 1 st Responder	FREE (M)
Non-resident.....	20.00 (M)

Youth After School Program:

Resident (monthly).....	50.00 55.00 (M)
Non-resident (monthly).....	90.00 100.00 (M)
Registration fee	25.00 (M)
Fee for students qualifying for free/reduced lunch,(monthly),(City residents only)(M)	30.00 35.00

Middle School After School Program:

Middle School After School Program (per semester): Semester 1 Aug-Dec, Semester 2 Jan-May
 additional fee may apply for field trips

Resident, Registration Fee.....	50.00 (M)
Non-Resident Registration	110.00 (M)

Teen Summer Camp Program (completed grades 5 – 7, per week):

Resident	60.00 65.00 (M)
Each Additional Resident Child in same family	40.00 45.00 (M)
Resident Free/reduced lunch, per child	35.00 40.00 (M)
Non-resident	90.00 100.00 (M)
Additional non-resident child	70.00 75.00 (M)
Registration fee	25.00 (M)

Youth Summer Camp Program (completed grades K – 4, per week):

Resident:	
1 st child in family	90.00 (M)
Each additional child in family	60.00 (M)
Non-resident.....	120.00 (M)
Non-Resident Additional Child	85.00 (M)
Resident Free/Reduced lunch.....	30.00 (M)
Registration Fee	25.00 (M)

School's Out Program (single day camp during school year holidays):

Resident, per day	20.00 (M)
Non-resident, per day.....	30.00 (M)
After School Participant.....	15.00 (M)

CITY OF WINTER PARK - FEE SCHEDULE
Effective: October 1, ~~2025~~ 2024

PARKS AND RECREATION FEES (continued)

Holiday Camps:

Half Session – 2-3 Days

Resident	50.00	50.00 (M)
Non-resident.....	80.00	90.00 (M)
After School Participant.....	30.00	35.00 (M)

Full Session – 4-5 Days

Resident	70.00	75.00 (M)
Non-resident.....	100.00	110.00 (M)
After School Participant,	30.00	35.00 (M)

Kid Night Out:

Resident registration fee	10.00	(M)
Non-resident registration fee.....	15.00	(M)

Late fee for all programs:

Late pickup ,1 st 15 minutes.....	5.00	(M)
Each additional 15 minutes	5.00	(M)

General Program Guidelines:

Youth/Teen Program Fees (based on minimum enrollment)	Direct Cost
Adult Programs (based on minimum enrollment).....	Direct Costs plus 15%

Community Center & Cady Way Pool:

Daily (Resident, Military or 1 st Responder).....	3.00	5.00 (M)
Daily (non-resident).....	6.00	8.00 (M)
Ten visit punch pass (resident)	20.00	35.00 (M)
Ten visit punch pass (non-resident)	50.00	65.00 (M)
Pool rental:		
Less than thirty guests (hourly, 2 hour minimum)	150.00	175.00 (M)
Additional hourly fee per fifteen guests over initial thirty guests.....	25.00	30.00 (M)
Deposit	150.00	(M)
Pool Party – 2 hours, maximum of 40 <u>30</u> guests, normal operational hours	150.00	(M)

Individual Lap, and Family Passes valid for 6 months (October-March or April-September)

Individual Pool Pass – (Resident, Military or 1 st Responder)	70.00	85.00 (M)
Individual Pool Pass – (non-resident)	110.00	125.00 (M)

CITY OF WINTER PARK - FEE SCHEDULE
Effective: October 1, ~~2025~~ 2024

PARKS AND RECREATION FEES (continued)

Community Center & Cady Way Pool (continued):

Family Pool Pass – (residents, up to 5 family members per pass).....	190.00 (M)
Family Pool Pass – (non-residents, up to 5 family members per pass).....	300.00 (M)
Family Pool Pass – (CRA residents, up to 5 family members per pass).....	110.00 (M)
Cady Way & Community Center Reserved Camp/group_Swim.....	5.00 (M)
 Lap Swim Pass 4 Seasons: summer—June to August, fall—September to November, Winter—December to February and Spring—March to May	
Lap Swim Pass—(Resident, Military or 1st Responder).....	40.00 (M)
Lap Swim Pass—(non resident).....	60.00 (M)
Lap Swim Pass—(CRA resident).....	30.00 (M)

Swim Lessons

Resident Group lessons.....	40.00(M)
Non-Resident Group lessons.....	60.00(M)
Private Lessons:	
1 lesson	35.00 (M)
5 lessons.....	150.00M)
10 Lessons.....	250.00M)
 Semi Private Lessons (up to 2 people)	
1 lesson.....	45.00 (M)
5 lessons.....	175.00M)
10 Lessons.....	325.00M)

CITY OF WINTER PARK - FEE SCHEDULE
Effective: October 1, ~~2025~~ **2024**

PARKS AND RECREATION FEES (continued)

Fitness/Weight Room:

Annual Pass: *prorated fee

Resident, Military or 1 st Responder	110.00 (M)
Non-resident.....	200.00 (M)
CRA area resident.....	80.00 (M)

Monthly Pass: *prorated fee

Resident, Military or 1 st Responder	18.00 (M)
Non-resident.....	30.00 (M)
CRA area resident.....	12.00 (M)

Daily pass, all users 5.00 (M)

Youth Annual Pass (ages 12-17, ages 12--13 will be required to attend training)

Resident	30.00 (M)
Non-resident.....	55.00 (M)

Corporate rate:

Fitness/Weight Room

(includes 7 vouchers, \$70 each per year for each additional voucher over 10, provides access to lap swim, open gym, and open basketball)	375.00 (M)
---	------------

Senior Program

Resident, Military or 1 st Responder	Free with Membership ID
Non-Resident Annually (Unlimited Wellness Class Pass, must have Rec ID) ...	\$25.00 (M)

CITY OF WINTER PARK - FEE SCHEDULE
Effective: October 1, ~~2025~~ 2024

CEMETERY FEES

Veterans receive 30% discount on purchase of space at Palm and Pineywood.

Palm Cemetery (in designated Veteran Section):

Single space - resident.....	5,800.00	<u>6,100.00</u>	(M)
Single space – qualified non-resident	6,300.00	<u>6,600.00</u>	(M)
Cremation space - resident	900.00	<u>950.00</u>	(M)
Cremation space – qualified non-resident.....	950.00	<u>1,000.00</u>	(M)
Baby space	150.00		(M)
Qualified non-resident baby space.....	170.00		(M)
Interment of cremains:			
Weekdays.....	375.00	<u>400.00</u>	(M)
<u>Weekdays, for graveside services beginning after 3:30 pm.....</u>		<u>500.00</u>	(M)
<u>Saturdays</u>	475.00	<u>600.00</u>	(M)
Tent for cremains interment:			
Weekdays.....	1,050.00	<u>1,100.00</u>	(M)
Saturdays	1,250.00	<u>1,300.00</u>	(M)
Opening and closing charges:			
Weekdays.....	1,375.00	<u>1,450.00</u>	(M)
Weekdays, for graveside services beginning after 3:30 pm).....	1,475.00	<u>1,550.00</u>	(M)
Saturdays	1,675.00	<u>1,750.00</u>	(M)
Infant burial.....	800.00	<u>850.00</u>	(M)
Disinterment of vault (weekdays only, rules apply)	1,375.00	<u>1,450.00</u>	(M)
Mausoleum space (limited number of spaces).....	84,000.00	<u>88,000.00</u>	(M)
Extra Tent for graveside service	150.00	<u>175.00</u>	(M)
Extra set of chairs	50.00	<u>75.00</u>	(M)

Pineywood Cemetery: * (per city purchase agreement)

Single space - resident.....	2,900.00	<u>3,050.00</u>	(M)
Single space – qualified non-resident	3,475.00		(M)
Baby space	150.00		(M)
Qualified non-resident baby space.....	170.00		(M)
Cremation space - resident	675.00	<u>700.00</u>	(M)
Cremation space – qualified non-resident.....	725.00	<u>750.00</u>	(M)
Interment of cremains:			
Weekdays.....	375.00	<u>400.00</u>	(M)
<u>Weekdays, for graveside services beginning after 3:30 pm).....</u>		<u>500.00</u>	(M)
<u>Saturdays</u>	475.00	<u>600.00</u>	(M)
Tent for cremains interment:			
Weekdays.....	1,050.00	<u>1,100.00</u>	(M)
Saturdays	1,250.00	<u>1,300.00</u>	(M)
Opening and closing charges:			
Weekdays.....	1,375.00	<u>1,450.00</u>	(M)
Weekdays, for graveside services beginning after 3:30 pm).....	1,475.00	<u>1,550.00</u>	(M)
Saturdays	1,675.00	<u>1,750.00</u>	(M)
Infant burial.....	800.00	<u>850.00</u>	(M)

CITY OF WINTER PARK - FEE SCHEDULE
Effective: October 1, ~~2025~~ 2024

Disinterment of vault (weekdays only, rules apply)	1,375.00	<u>1,450.00</u> (M)
Extra Tent for graveside service	150.00	<u>175.00</u> (M)
Extra set of chairs	50.00	<u>75.00</u> (M)

CEMETERY FEES (CONTINUED)

Palm and Pineywood Columbariums:

Single or Double space:		
Resident	2,625.00	<u>2,750.00</u> (M)
Qualified non-resident	3,250.00	<u>3,400.00</u> (M)
Interment (Saturday)	350.00	<u>375.00</u> (M)
Tent for columbarium interment	1,050.00	<u>1,100.00</u> M)

Veteran Section: (Restrictions apply)

Single space – resident Palm Cemetery	4,000.00	<u>4,200.00</u> (M)
Single space – qualified non-resident Palm Cemetery	4,500.00	<u>4,700.00</u> (M)
Single space – resident Pineywood Cemetery	2,000.00	<u>2,100.00</u> (M)
Single space – qualified non-resident Pineywood Cemetery	2,500.00	<u>2,350.00</u> (M)

CITY OF WINTER PARK - FEE SCHEDULE
Effective: October 1, ~~2025~~ 2024

TENNIS FEES

Tennis Court Memberships:

Annual Membership

All Courts

Resident	400.00 (M)
Non-Resident	600.00 (M)
Senior Resident.....	350.00 (M)
Senior Non-Resident.....	500.00 (M)
Youth Resident (13 -20 years old)	250.00 (M)
Child Resident 12 and under.....	150.00 (M)

Additional Family Member (Family members must reside at the same address)

Resident	225.00 (M)
Non-Resident	300.00 (M)
Senior Resident	175.00 (M)
Senior Non-Resident.....	250.00 (M)
Youth Resident (13-20 years old)	150.00 (M)
Child Resident (12 and under)	75.00 (M)

Non Member Fees:

Residents

All courts (includes tax)	8.00 (M)
---------------------------------	----------

Non-Residents

All court (includes tax)	10.00 (M)
--------------------------------	-----------

Punch Pass (10 visits):

Resident	65.00 (M)
----------------	-----------

Non-Resident.....	85.00 (M)
-------------------	-----------

Punch Pass (22 visits):

Resident	140.00 (M)
----------------	------------

Non-Resident.....	180.00 (M)
-------------------	------------

League Rate:

Full Year League Fee (per team).....	150.00 (M)
--------------------------------------	------------

Half Year League Fee (per team)	75.00 (M)
---------------------------------------	-----------

League Fee +(\$23.00 * # of lines * # of home meets)/(% of members on roster) (M)
(at least 50% of the team must be annual team league pass holders)

League Team Annual Play Pass, per Person	350.00 (M)
--	------------

CITY OF WINTER PARK - FEE SCHEDULE
Effective: October 1, ~~2025~~ 2024

TENNIS FEES (continued)

Annual Pass Ball rental machine, hourly.....	10.00 (M)
Ball rental machine, hourly.....	20.00 (M)
Annual ball machine membership, per person (twenty memberships available).....	200.00 (M)
Annual ball machine membership, family (twenty memberships available).....	250.00 (M)
Special Events	
Member.....	0 – 20.00 (M)
Non Member.....	6.00 – 30.00 (M)

Marketing and seasonal discounts may be offered at the discretion of the City Manager or designee.

Tennis Instructors must be contracted through City of Winter Park and/or Winter Park Tennis Center contracted tennis instruction provider.

No tournaments may be longer than five days, holidays are time and one half rates. The price includes six folding tables and twenty five chairs and a pop up tent.

Winter Park Tennis Center Program Fees: Fees will be approved upon completion of contract.

CITY OF WINTER PARK - FEE SCHEDULE
Effective: October 1, ~~2025~~ 2024

RECREATION FACILITY RENTAL FEES (CONTINUED)

COMMUNITY CENTER:

~~(20% discount off regular fee for Resident, Military or 1st Responder or 30% discount off regular fee for verified non-profits, 15% additional discount for continuous groups.~~
~~CRA district resident discount off regular fee 25%~~
Residents, Military, or First Responders: 20% off
CRA District Residents: 25% off
Continuous/Recurring Groups: Additional 15% off
Nonprofits:
35% off – City of Winter Park-based (verified)
25% off – Outside Winter Park (verified)

Rates:

Small room, Cedar or Cypress or Senior room, hourly	80.00	<u>85.00</u> (M)
Large room, Oak or Elm, hourly	110.00	<u>115.00</u> (M)
Ballroom; Cedar, Cypress, Oak, and Elm combined, hourly	350.00	<u>375.00</u> (M)
Rooms Oak, Elm, and Kitchen combined, hourly	275.00	<u>300.00</u> (M)
4:00 pm to midnight, Friday, Saturday, Sunday	1,425.00	<u>1,500.00</u> (M)
Ballroom and Kitchen combined, hourly	400.00	<u>425.00</u> (M)
4:00 pm to midnight, Friday, Saturday, Sunday	1,850.00	<u>1,950.00</u> (M)
Ballroom, Kitchen 4:00 pm to midnight with 2-hour amph	2,000.00	<u>2,100.00</u> (M)
Kitchen, hourly		75.00 (M)
Early start fee (events requiring building access before 7:00 am)	100.00	<u>150.00</u> (C)
Amphitheater (outdoor stage):		
Two hours		175.00 (M)
Six hours		500.00 (M)
Gymnasium:		
Half of gym, hourly		60.00 (M)
Entire gym, hourly		140.00 (M)
Deposit:		
Large/Small meeting room/amphitheater/kitchen		150.00 (M)
Half Ballroom Cedar/Cypress or Oak/Elm combined		300.00 (M)
Full Ballroom Cedar, Cypress, Oak, Elm combined		500.00 (M)
Unscheduled time premium over regular rate, hourly	30.00	<u>50.00</u> (M)

CITY OF WINTER PARK - FEE SCHEDULE
Effective: October 1, ~~2025~~ 2024

RECREATION FACILITY RENTAL FEES (CONTINUED)

WINTER PARK EVENTS CENTER:

- Residents, Military, or First Responders: 20% off
- CRA District Residents: 25% off
- Continuous/Recurring Groups: Additional 15% off
- Nonprofits: 35% off –City of Winter Park-based(verified),25% off – Outside Winter Park (verified)

Entire Building (full building rental required on Friday and Saturday): (includes Grand Ballroom, Rooftop Terrace, Rooftop Meeting Room, and Pre-function Lobby)

Any 8-hour block between 10am-11pm, extra hours can be added not to exceed 10am or 11pm

Friday	5,050.00	<u>5,300.00</u> (M)
Saturday	5,500.00	<u>5,775.00</u> (M)
Sunday	4,425.00	<u>4,650.00</u> (M)
Monday to Thursday (9:00 am to 5:00 pm, per hour).....	3,300.00	<u>3,450.00</u> (M)
Additional Setup Time, Per Hour.....	315.00	<u>325.00</u> (M)
Deposit		750.00 (M)

Grand Ballroom:

Sunday to Thursday (8:00am to 10:00 pm, per hour 2-hour minimum)	475.00	<u>500.00</u> (M)
2 nd Floor dressing room add-on (flat rate for the entire length of rental)	300.00	<u>315.00</u> (M)

Rooftop Terrace:

Sunday to Thursday (includes Rooftop Terrace and Meeting Room):		
Minimum charge for three hours.....	1,800.00	<u>1,900.00</u> (M)
Additional charge for each hour above three.....	275.00	<u>300.00</u> (M)
Sunday to Thursday ((Terrace only)		
Minimum charge for three hours.....	1,650.00	<u>1,725.00</u> (M)
Additional charge for each hour above three.....	225.00	<u>250.00</u> (M)

Rooftop Meeting Room (Sunday to Thursday, 8:00 am to 10:00 pm, per hour).....	275.00	<u>300.00</u> (M)
---	--------	-------------------

Tiedtke Amphitheater:

Sunday to Thursday (available as an add-on to another indoor rental)	550.00	<u>575.00</u> (M)
Friday and Saturday (available as an add-on to entire building rental)	1,275.00	<u>1,325.00</u> (M)

Selected Belvedere areas:

Sunday to Thursday (available as an add-on to another indoor rental)	550.00	<u>575.00</u> (M)
Friday and Saturday (available as an add-on to entire building rental)	1,050.00	<u>1,100.00</u> (M)

Holiday Rental Rate Policy

- Holiday rentals will be charged at **double the regular hourly rate (M)**.
- If the holiday falls on a **Saturday or Sunday**, the double rate will apply to **both** the actual holiday **and the city-observed holiday** (typically the preceding Friday or following Monday).

*Example: If a holiday falls on Sunday, and the city observes it on Monday, the double rate applies on both Sunday and Monday.

CITY OF WINTER PARK - FEE SCHEDULE
Effective: October 1, ~~2025~~ 2024

RECREATION FACILITY RENTAL FEES (CONTINUED)

COUNTRY CLUB (~~20% discount off regular fee for Resident, Military or 1st Responder or 30% discount off regular fee for verified non-profits, 15% additional discount for continuous groups.~~)

Residents, Military, or First Responders: 20% off

CRA District Residents: 25% off

Continuous/Recurring Groups: Additional 15% off

Nonprofits: 35% off –City of Winter Park-based(verified),25% off – Outside Winter Park (verified)

(Friday and Saturday- Full Building)

Dining Room (hourly) 175.00 (M)

Club lounge (hourly) 150.00 (M)

Full building hourly 250.00 275.00 (M)

3 p.m. to 11p.m. ~~12 midnight~~(full building) 1,500.00 1,700.00(M)

Deposit 300.00 (M)

Hourly: (Sunday through Thursday)

Dining Room (hourly) 150.00 165.00(M)

Club lounge (hourly) 125.00 140.00(M)

Full building (hourly) 225.00 250.00(M)

Deposit 300.00 (M)

FARMER’S MARKET:

Saturday Market:

12' x 10' space Outside without electricity (per month) 120.00 (M)

Additional ½ space 6 feet (per month) 65.00 (M)

12' x 10' space outside with electricity (per monthly)..... 150.00 (M)

12' x 10' space Pop-Up vendor w/o electricity per setup

Restrictions apply, once a month and no more than 6 times a year....45.00(M)

10% discount for 6 months paid in advance. 15% discount for entire year paid in advance.

Farmer’s Market Building Rental: (~~20% discount off regular fee for Resident, Military or 1st Responder or 30% discount off regular fee for verified non-profits, 15% additional discount for continuous groups.~~)

Residents, Military, or First Responders: 20% off

CRA District Residents: 25% off

Continuous/Recurring Groups: Additional 15% off

Nonprofits: 35% off –City of Winter Park-based(verified),25% off – Outside Winter Park (verified)

Hourly: (Sunday through Thursday) 315.00 325.00 (M)

Entire Building

5:00 p.m. to midnight, Fri. and Sat 2,500.00 2,600.00 (M)

Parking Lot - in addition to building time rental..... 500.00 600.00 (M)

Deposit 500.00 (M)

CITY OF WINTER PARK - FEE SCHEDULE
Effective: October 1, ~~2025~~ 2024

PARK FEES

DEPOSITS FOR GROUP EVENTS ARE EQUAL TO EVENT FEE

Azalea Lane Playground (20% Resident, Military or 1 st Responder discount):	
Small Pavilion:	
Full day	80.00 (M)
Half day	45.00 (M)
Central Park:	
Small events (less than 400 people)	
North Park or South Park	900.00 (M)
North and South Park	1,400.00 (M)
Large events (400 – 2,000 people)	2,300.00 (M)
Significant events 2,001 + people	3,800.00 (M)
Set up days for event preparation	75% of Small Event Fee (M)
Rose Garden wedding	
20% Resident, Military or 1 st Responder discount	250.00 (M)
Deposit	200.00 (M)
Central Park West Meadows:	
(fee is doubled for functions charging admission):	
Small events (less than 400 people)	
	850.00 (M)
Large events (400 – 2,000 people)	
	1,900.00 (M)
Significant events 2,001 + people	
	3,100.00 (M)
Set up days for event preparation	
	75% of Small Event Fee (M)
Mead Garden:	
Group Events:	
Small events (less than 400 people)	850.00 (M)
Large events (400 – 2,000 people)	1,900.00 (M)
Significant events 2,001 + people	3,500.00 (M)
Set up days for event preparation	75% of Small Event Fee (M)
Amphitheater (20% resident Military or 1 st Responder discount)	
Weekdays (three hours)	450.00 (M)
Weekends (three hours)	595.00 (M)
Deposit	300.00 (M)
Large Pavilion (20% resident Military or 1 st Responder discount)	
Full day	150.00
Half day (open to noon or 2 pm to close)	90.00 (M)
Alice's Pond	
North Side (Capacity 50/3 hr rental)	425.00 (M)
South Side (Capacity 150/3 hr rental)	500.00 (M)
Deposit	200.00 (M)

CITY OF WINTER PARK - FEE SCHEDULE
Effective: October 1, ~~2025~~ 2024

PARK FEES (continued)

Mead Garden (continued):

Camellia Garden:	
Capacity 50/ 3 hr rental).....	\$425.00 (M)
Deposit	\$300.00 (M)

The Grove – includes stage, lawn and Pole Barn Capacity 1,000:	
Less than 400 people (8 hr rental)	1,500.00 (M)
400-1,000 people(8 hr rental).....	2,100.00 (M)
Deposit	\$700.00 (M)
Set Up Day	75% of small event fee

Legacy Garden:	
Up to – 100 people.....	\$750.00 (M)
101 – 150 people	1,100.00 (M)
Deposit	\$300.00 (M)

Pole Barn:	
Capacity 30 (3 hr rental).....	325.00 (M)
Deposit	\$100.00 (M)

Azalea Lodge Reception Hall and Meeting Center:

October – May:

Mon – Thu, before 4:00 pm (per hour, 3 hr min)	135.00 (M)
Mon – Thu, after 4:00 pm (per hour, 3 hr min)	175.00 (M)
Fri and Sat (8 hour rentals)	2,400.00 (M)
Sunday (8 hour rentals).....	1,950.00 (M)

June – September:

Mon – Thu, before 4:00 pm (per hour, 3 hr min)	135.00 (M)
Mon – Thu, after 4:00 pm (per hour, 3 hr min)	150.00 (M)
Fri and Sat (8 hour rentals)	2,000.00 (M)
Sunday(8 hour rentals).....	1,500.00 (M)
Deposit	500.00 (M)

Tables and chairs setup included. Side room and patio included. Hourly rentals require a three hour minimum.

CITY OF WINTER PARK - FEE SCHEDULE
Effective: October 1, ~~2025~~ 2024

PARK FEES (continued)

DEPOSITS FOR GROUP EVENTS ARE EQUAL TO EVENT FEE

Lake Baldwin Park:

Group Events:

Small events (less than 400 people)	850.00 (M)
Large events (400 – 2,000 people)	1,825.00 (M)
Significant events 2,001 + people	3,000.00 (M)

Set up days for event preparation 75% of Small Event Fee (M)

Martin Luther King, Jr., Park:

Group Events:

Small events (less than 400 people)	850.00 (M)
Large events (400 – 2,000 people)	1,825.00 (M)
Significant events 2,001 + people	3,000.00 (M)

Set up days for event preparation 75% of Small Event Fee (M)

East Lawn Area (less than 200 people, hourly before dark) 50.00 (M)

Community Playground pavilion (20% Resident, Military or 1st Responder discount):

Full day..... 100.00 (M)

Half day (open from noon or 2 pm to close)..... 60.00 (M)

Ward Park:

Large Pavilion (20% Resident, Military or 1st Responder discount):

Full day..... 125.00 (M)

Half day (open to noon or 2 pm to close)..... 90.00 (M)

Howell Branch Preserve:

Pavilion (20% Resident, Military or 1st Responder discount):

Full day..... 125.00 (M)

Half day (open to noon or 2 pm to close)..... 75.00 (M)

Cady Way Park:

Group Events:

Small events (less than 400 people)

Large events (400 – 2,000 people)

Set up days for event preparation 75% of Small Event Fee (M)

PARK FEES (continued)

CITY OF WINTER PARK - FEE SCHEDULE
Effective: October 1, ~~2025~~ 2024

Shady Park:

Group Events:

Small events (less than 400 people)	850.00 (M)
Large events (400 – 2,000 people)	1,825.00 (M)
Set up days for event preparation	75% of Small Event Fee (M)
Large Pavilion (20% Resident Military or 1st Responder discount):	
Full day	125.00 <u>150.00</u> (M)
Half day (open to noon or 2:00 pm to close)	90.00 (M)

Phelps Park:

Pavilion Rental (20% Resident, Military or 1st Responder discount)	
Full day	125.00 <u>150.00</u> (M)
Half day (open to noon or 2:00 pm to close)	75.00 <u>90.00</u> (M)
Small Pavilion (20% Resident, Military or 1st Responder discount)	
Full day	60.00 <u>75.00</u> (M)
Half day (open to noon or 2:00 pm to close)	35.00 <u>45.00</u> (M)

Kraft Azalea Garden:

Exedra area wedding	500.00 <u>600.00</u> (M)
20% Resident, Military or 1 st Responder discount	
Exedra area wedding deposit.....	150.00 <u>500.00</u> (M)

Violation of dog ordinance (issued by City Code Enforcement):

1 st offense.....	50.00 (M)
2 nd offense.....	100.00 (M)

Open Space Business Permit: Programs and Services offered on Park’s property are limited to 50 attendees or less. Over 50 attendees will require a small event rental fee and application.

Monthly:

Twenty attendees or less	50.00 (M)
Over twenty attendees	125.00 (M)

Open Space Business Permit- Dinky Dock: (Paddle and Water Activity vendors)

***Limited Available (Please See Dicky Dock Policy and Procedures)**

Monthly Fee.....	250.00 (M)
------------------	------------

Open Space Park Concessionaire Permit:

Category A: Prepackaged food/beverage, no cooking.	
Per sales day per sales station.....	30.00 (M)
Per week (three day limit) per sales station.....	65.00 (M)
Per month (12 day limit) per sales station.....	175.00 (M)
Category B: Prepared Food as defined by Florida DBFR.	
Per sales day per sales station.....	60.00 (M)
Per week (three sales day limit) per sales station.....	140.00 (M)
Per month (12 sales day limit) per sales station.....	350.00 (M)

PARK FEES (continued)

CITY OF WINTER PARK - FEE SCHEDULE
Effective: October 1, ~~2025~~ 2024

Open Space Park Photography Business Permit:

Daily Fee.....	25.00 (M)
Weekly Fee.....	60.00 (M)
Annual Fee.....	500.00 (M)

SPECIAL EVENT AND MISCELLANEOUS FEES

MISCELLANEOUS CHARGES: Rental equipment fees allocated to equipment replacement account.

Special Use permit fee	25.00 (M)
Holiday Rate.....	Double hourly Regular Rate (M)
Facility rental building late payment fee	5% of balance due (M)
Special event application fee	50.00 (M)
Parks Alcohol Usage Request Application Fee (non-refundable)	50.00 (M)
LCD projector and screen	50.00 (M)
Wireless microphone	50.00 (M)
Pipe and Drape	50.00 (M)
Portable stage	100.00 (M)
Staffing (per hour)	35.00 (M)
Crowd control fencing (per 200 feet).....	150.00 (M)
Special event trailer with tables and chairs	300.00 (M)
Equipment Rental - Per Event:	
Banquet tables (each, off site events only)	5.00 (M)
Folding chairs (each).....	2.00 (M)
Podium (each).....	20.00 (M)
Portable public address system	75.00 (M)
Set-Up/Breakdown.....	50.00 (C)
Operator (hourly).....	30.00 (C)
Risers 3' x 8' (each).....	40.00 (M)
Table skirts (each).....	15.00 (M)
Tent 20' x 40'	600.00 (M)
Tent 10' x 10'	75.00 (M)
Tent 10' x 10' Fire Rated 701	100.00 (M)
Portable Scoreboard per day	50.00 (M)

Holiday Rental Rate Policy

- Holiday rentals will be charged at double the regular hourly rate (M).
- If the holiday falls on a Saturday or Sunday, the double rate will apply to both the actual holiday and the city-observed holiday (typically the preceding Friday or following Monday).

*Example: If a holiday falls on Sunday, and the city observes it on Monday, the double rate applies on both Sunday and Monday.

Cancellation Fees:

Pavilions and Fields (no deposit is required):

Cancellation with less than 7 days notice.....	No refund (M)
Cancellation with 8-90 days notice	Retain 25% of rental fee (M)

CITY OF WINTER PARK - FEE SCHEDULE
Effective: October 1, ~~2025~~ 2024

Cancellation with over 90 days notice	\$20 processing fee (M)
Buildings*, amphitheater, park rentals (deposit is required):	
Cancellation with less than 30 days notice.....	Retain 100% of rental fee (M)
Cancellation with 30-60 days notice	Retain deposit (M)
Cancellation with 60-90 days notice	Retain 50% of deposit (M)
Cancellation with over 90 days notice	\$20 processing fee (M)

A double deposit is required for all functions charging admission and serving alcohol.

A double deposit is required for all functions for minors charging admission

Athletic Field Comps

City/County		Fees/hr	painting	lighting
Orange County	Multi-use	\$35	\$30 (football/Soccer)	\$3/hr 300' field or less
	Baseball	\$15	\$15	\$6/hr 301' or more
	Stadium	Deposit: \$200 full day: 8am-5pm: \$1500 Half Day: 8am-12pm or 2pm - 6pm: \$900 Full Evening: 5pm - 10pm- \$1500	na	na
Oveido	Soccer	\$40 - \$60	\$55	\$30-\$40/hr/per field
	Baseball	(penidng on resenint/member/non resident) 2hr min		
Longwood	Ballfiled	\$15		\$10
	Batting cage	\$10		
	Bullpen	\$10		
	Futsal	\$15		\$25
Altamonte Springs	Baseball	synthetic: \$30 - \$40 + tax natural: \$29 - \$25 + tax		after 5pm - \$35 - \$50 +tax/hr. after 5pm - \$25 - \$35 +tax/hr.
	Softball	\$25 +tax		\$35/hr. +tax
	Batting Tunnel	\$10		
Orlando	Baseball	\$25	\$40	\$40 after 5pm
	Soccer			
	Multi-use			
Winter Springs	Central Winds	Game ready facility	included	resident - \$40-after 5pm/wknd
	Soccer & baseball	Resident - \$30 Non resident - \$54.50		non residen - \$73-after 5pm/wknd
	Sunshine or Trotwood	Practice facility		resident - \$20-after 5pm/wknd
	Soccer & baseball	Resident - \$15 Non resident - \$\$27.50	\$25	non resident- \$36.50-after 5pm/wknd

City of Kissimmee

Open Swim

\$5 per person

Ages 2 years & younger: FREE

Season Pass

\$50 for the first person

\$30 for each additional person

(In the same household)

Swim Lessons:

Classes are \$60 per session

Private Swim Lessons:

Private Swim Lessons are also offered and scheduled at your convenience.

- \$30 for one 30 min Lesson
- \$125 for 5 Lesson Package (30min/each)
- Semi - Private Lesson: \$90 each for the first two participants. \$60 for each additional

Jr. Lifeguard:

Classes are \$150 per session

City of St. Cloud

Open Swim/Lap Swim

Osceola County Resident: \$4 per person

Non-County Resident: \$5 per person

3 & under are free

Aquafit Class

Members \$1 and Non-Members \$5

Swim Lessons

Osceola County Resident: \$65 per session

Non-County Resident: \$75 per session

City of Clermont

Open Swim

Daily Rate:

City Resident: \$2

Non-Resident: \$3

Season Passes:

City Resident-Individual: \$40

Non-Resident Individual: \$80

City Resident Family: \$80

Non-Resident Family: \$160

Rentals:

Rental cost is \$135 for City of Clermont

Residents and \$150 for Non-Residents. (Tax and \$50 refundable security deposit not included)

City of Orlando

Lap Swim & Water Aerobics:

Daily Resident: \$3.20

Daily Non-Resident: \$4.26

Resident Monthly: \$21.30

Non-resident Monthly: \$47.93

Resident Semi-Annual: \$74.50

Senior Resident Semi-Annual: \$53.25

Non-resident Semi-Annual: \$101.18

Non-resident Senior Semi-Annual: \$79.88

Resident Annual: \$106.50

Senior Resident Annual: \$85.20

Non-Resident Annual: \$133.30

Non-Resident Senior Annual: \$111.83

Open Swim:

Daily Resident: Free

Daily Non-Resident: \$4.26

Swim Lessons:

Residents: \$40 per session

Non-Residents: \$50 per session

Rentals:

\$100 Refundable Damage/Clean-up Deposit

\$50 per hour (minimum 3 hour rental)

\$15 per hour per lifeguard (minimum 3 lifeguards per hour)

General liability insurance is required and is not refundable. It must be provided at time of rental or purchased through the city. Cost varies depending on the number of attendees.

Swim Team:

Residents: \$40 per session

Non-Residents: \$50 per session

City of Cocoa Beach

Daily Fees:

Child Resident / Non-Resident: \$3 / \$5.50

Adult Resident / Non Resident: \$4 / \$8.50

*did not change

Passes:

30 Day Individual Res / Non-Res: \$40 / \$67/50

30 Day Additional Family Member Res / Non-Res: \$15 / \$27.50

90 Day Individual Res / Non-Res: \$75 / \$150

90 Day Additional Family Member Res / Non Res: \$30 / \$65

Annual Individual Res / Non-Res: \$225 / \$510

Annual Additional Family Member Res / Non-Res: \$105 / \$237.50

Jewish Community Center - Maitland

Monthly Membership Rates:

Family: \$99 (+ \$150 joiner's fee)

Couple: \$76 (+ \$150 joiner's fee)

Individual: \$59 (+75 joiner's fee)

Social: \$32 (+ \$75 joiner's fee)

Private Swim Lessons (6mo – Adult):

\$40 Members / \$47 Non-Members per lesson

\$395 Members / \$445 Non-Members for 10 lessons

Lifeguard classes: \$265

WSI Classes: \$325

Group Lessons – (mostly private lessons; group for infant/toddler)

Go Baby: Costs

Member: \$182.00

Shaynas Village: \$196.00

Community Member: \$224.00

City of Ocoee

Daily Fees:

Adults: \$2.00

Children/Infants: \$1.00

Seniors: \$1.00

Seasonal Passes:

Youth Season Pass: \$25.00

Adult Season Pass: \$30.00

Senior Season Pass \$25.00

Swim Lessons:

\$70 per session (8 lessons)

City of Casselberry

Daily swim passes

\$2.00 for Casselberry residents

\$3.00 for non-residents.

Seasonal swim passes

Individual:

\$50.00 for Casselberry residents

\$70.00 for non-residents.

Family passes (up to 6 at a time):

\$70.00 for Casselberry residents

\$90.00 for non-residents

Swim Lessons:

\$35 per session (3 lessons)

City of Altamonte

Daily non-member fee: \$5 (resident OR non-resident)

3 years-old and under are free

Individual (age 18+): Seasonal \$65, Annual* \$90

Youth (age 10-17): Seasonal \$50, Annual \$65

Two Person: Seasonal \$90, Annual \$125

Senior Individual (age 50+): Seasonal \$50, Annual \$65

Senior Couple (age 50+): Seasonal \$45, Annual \$65

Family (up to 5 members): Seasonal \$125, Annual \$175

**all passes went up from 2024

*Good 1 year from date of purchase

Swim Lesson fees:

Registration fee of \$25 per family

Group: \$85 first session, \$75 each additional session

Private (1:1): \$120 first session, \$110 each additional session

1 Session = 2 weeks, 8 lessons

**all lessons went up from 2024

City of Oviedo

Daily Fees:

OV Resident Member: \$6

OV Resident Non-Member: \$8

Non-Resident Member: \$8

Non-Resident Non-Member: \$10

Resident Membership: \$30 per person

Non-Resident Membership: \$60 per person

Riverside Pool Daily Admission:

OV Resident Member / Non-Member: \$4 / \$5

OV Non-Resident Member / Non-Member: \$5 / \$6

Pass Fees:

6 Punch Card (Lap Swim Only)

OV Resident Member / Non-Member: \$30 / \$40

OV Non-Resident Member / Non-Member: \$40 / \$50

2 Month Individual

OV Resident Member / Non-Member: \$85 / \$110

OV Non-Resident Member / Non-Member: \$120 / \$160

2 Month Family

OV Resident Member / Non-Member: \$145 / \$180

OV Non-Resident Member / Non-Member: \$190 / \$255

Seasonal Family (May-September)

OV Resident Member / Non-Member: \$225 / \$275

OV Non-Resident Member / Non-Member: \$285 / \$375

Group Lessons:

Spring and Fall (6 classes):

o Resident Members \$75

o Resident Non-Members \$90

o Non-Resident Members \$90

o Non-Resident Non-Members \$115

Summer (8 classes):

o Resident Members \$90

o Resident Non-Members \$110

o Non-Resident Members \$110

o Non-Resident Non-Members \$135

Private:

The cost for each session (all 4 lessons) is:

- \$90 / Resident Members

- \$110 / Resident Non-Members

- \$110 / Non-Resident Members

- \$135 / Non-Resident Non-Members

- Prices are subject to change

Farmers Market Comps

Market	Fees	Times	Day	size of space	ran by
Lake Eola*	\$40 each market day (\$160-\$200 month)	10am - 3pm	Sun	10x10	3rd party
Winter Garden	\$40 vendor/\$50 Hot Food (\$160- \$200 month)	8am - 1pm	Sat	10x10	3rd party
Longwood					?
Lake Mary	\$30 per week- everyone	9am - 1pm	Sat		3rd party
Orange Park FM	\$25 per market (+\$10 electric) non profit \$10, \$50 Food (+\$10 For more than stand. 2-3 prong)	10am - 3pm	1st & 3rd Sun	food - 15x10 11x11 - reg	city
Orange County	n/a				
Oveido	\$25 per week	8am - 1pm	1st & 3rd Sat	10x10 & 10x20	Oveido Historic/City
Maitland	\$15 per week (\$60 - \$75 month)	9am - 1pm	Sun		city
Lake Eola*	On par with our size or bigger				

Venue Comps

Venue on Lake Lily Maitland, Fl

EAST WING

*Accommodates up to 300 Theatre or 175 Banquet
All hourly rates have a three-hour minimum*

SATURDAY

Hourly: \$450 per hour | Eight Hours: \$3,150

FRIDAY & SUNDAY

Hourly: \$350 per hour | Eight Hours: \$2,450

MONDAY – THURSDAY

9AM to 5PM: \$250 per hour

After 5PM: \$350 per hour

Add Patio rental for an additional \$150 per hour

WEST WING WITH STAGE

*Accommodates up to 400 Theatre or 220 Banquet
All hourly rates have a three-hour minimum*

SATURDAY

Hourly: \$450 per hour | Eight Hours: \$3,150

FRIDAY & SUNDAY

Hourly: \$350 per hour | Eight Hours: \$2,450

MONDAY – THURSDAY

9AM to 5PM: \$250 per hour

After 5PM: \$350 per hour

Add Patio rental for additional \$150 per hour

The Capen House Winter Park, Fl

12-HOUR PACKAGE

October-April

Weekdays \$2500 Fridays + Sundays \$3550

Saturdays \$4150

May-September

Weekdays \$2250 Fridays + Sundays \$2750

Saturdays \$3050

8-HOUR PACKAGE

October-April

Weekdays \$2200 Fridays + Sundays \$3000

Saturdays \$3750

May-September

Weekdays \$1750 Fridays + Sundays \$2250

Saturdays \$2750

6-HOUR PACKAGE

October-April

Weekdays \$1750

May-September

Weekdays \$1250

Fridays + Sundays \$1750

Studio 1060

Half Day Studio Package

Attendees: 0-60 | Deposit is Required | Pricing is for all event types

\$799

Per Event

Full Day Studio Package

Attendees: 0-60 | Deposit is Required | Pricing is for all event types

\$1,199

Per Event

Myia Package

Attendees: 0-60 | Deposit is Required | Pricing is for all event types

\$2,799

Per Event

Roman Package

Attendees: 0-50 | Deposit is Required | Pricing is for all event types

\$4,999

Per Event

Harry P Leu Gardens Winter Park, FL

Standard Wedding - Up to 180 total attendees

Friday - Sunday | \$2,000

Monday - Thursday | \$1,500

Standard Wedding + Reception

Friday - Saturday | \$4,500

Monday - Thursday | \$2,750

Heathrow Country Club Lake Mary, FL

The Grand Ballroom Evening Rental Price (F&B is additional)

Attendees: 75-225 | Deposit is Required | Pricing is for all event types

\$2,500

Per Event

The Main Dining Room Evening Rental Price (F&B is additional)

Attendees: 30-80 | Deposit is Required | Pricing is for all event types

\$2,500

Per Event

Event Center Comps

Comparative Venues 2025 for a Saturday Wedding Rental 8 hours

		SQUARE FT	CAPACITY	INCLUSIONS
Leu Gardens	\$4,500		180	Camellia Room, tables & chairs, AV, kitchen
Tavares Pavilion on the Lake	\$6,000		190	tables & chairs, AV, kitchen
Lake Mary Events Center	\$5,000	3750	240	tables & chairs, kitchen
Orlando Museum of Art	\$5,700	3700	250	full museum, includes tables and chairs
Maitland Venue on Lake Lily- full	\$6,300		250	with outside, includes tables, chairs, kitchen
Orlando Science Center	\$5,200		200	with outside, includes tables, chairs, kitchen
Average	\$5,450			
WINTER PARK EVENTS CENTER	\$5,500	4700	250	tables & chairs, AV, kitchen
NOT INCLUDED ABOVE				
Casa Feliz	\$4,550		120	tables & chairs
Capen House	\$3,750		80	DOES NOT include tables & chairs, end by 9p

Community Center Comps

City of Orlando – College Park Rec Center

Multi-Purpose Room – \$50 per hour – Capacity 60 persons

Kitchen – \$15 per hour

Gymnasium (sporting events only) – \$65 per hour – capacity 534 persons

Small Park Pavilion – \$30 daily fee

Seniors Program: Recreational and leisure activities for ages 55 and older. Offered Monday-Friday, 9 a.m. – 1 p.m. Cost: free.

City of Orlando – Rosemont Center

Large multi-purpose room – \$50 per hour – capacity 141 persons

Small multi-purpose room – \$30 per hour – capacity 40 persons

Kitchen – \$15 per hour

Outdoor basketball courts – \$30 per hour

Outdoor tennis court – \$2 per hour

Soccer field – \$25 per hour (9 a.m. – 5 p.m.) \$40 per hour (5 – 9 p.m.)

Pavilion – \$50 day

Gymnasium - \$65 per hour (sporting events only)

Fitness Center - \$100 per year

City of Orlando - Dover Shores Center

Grand room – \$50 per hour – capacity 100 persons

- Multi purpose room – \$50 per hour – capacity 75 persons
- Computer lab- \$50 per hour – capacity 50 persons
- Outdoor terrace- \$75 for 5 hours – capacity 100 persons
- Kitchen – \$15 per hour
- Gymnasium (sporting events only) – \$65 per hour – capacity 500 persons
- Baseball Field – \$25/\$ 40 per hour

Orange County – Barnett Park

Large Room - \$100/hr – 80 people

Medium Room - \$50/hr – 60 people

Kitchen - \$25/hr

Gymnasium - \$40/hr per court or \$75/hr for full gym

Pavilion - \$50/day for up to 50 people

Athletics - \$350/adult basketball per season; \$360/adult softball

Summer Camp - \$80/week full rate; Reduced or free lunch \$50-\$60 per week – Elementary only, No Field Trips

Fitness Center - \$100 per year

Casselberry Recreation Center

Main Room - \$150/hr – 160 people (5 hr minimum)

Main Room Commercial Rental - \$200/hr

Summer Camp - \$95/week for residents, \$120/week for Non-residents - Only ages 8-12



Parks & Recreation Advisory Board

agenda item 4.b

item type

Action Items

meeting date

August 20, 2025

prepared by

Kyle Dudgeon, Assistant Division Director of
Economic Development/CRA

approved by

Jason Seeley, Director of Parks and
Recreation

subject

MLK Playground - joint discussion with CRAAB

motion | recommendation

Staff is requesting a joint discussion between CRA and the Parks & Recreation Advisory Boards regarding the final design of the MLK playground. The design is the result of a multi-year process that involved public input throughout, to ensure the best investment of CRA funds dedicated to bringing new life to the Community Playground for generations to come, while ensuring the legacy of the existing playground generations of Winter Park families held dear.

background

After decades of wear and tear, the playground is in need of enhancements, including improvements to mitigate approximately 40 years of weatherization, bringing the playground into compliance with today's safety standards, and providing a proactive approach to reach existing and future generations.

Beginning in 2022, several public meetings were held to help identify the major points of improvement. Of note, consultants and staff created a robust list of considerations, wants, needs, and priorities while simultaneously generating a foundation of the playground's existing legacy.

The proposed update to the playground maintains the endearing qualities of the playground while also speaking to a myriad of public desires and visions for the new playground. The key elements focused on were improving accessibility, ensuring the safety of both the structures and play elements, maintaining the look and feel of the existing playground (castle theme, use of natural materials, etc), adding new elements that the community has strongly desired, such as a spray play area, and improving the overall continuity of existing playground within the park.

Throughout the process, several mediums were used to encourage public participation.

- Social media (Facebook, X (Twitter), Nextdoor) were utilized to engage and inform the public of the project.

- Multiple community forums that were composed of presentations by experts in the playground and playground construction industry, interactive round table discussions, and open forum question and answer sessions.
- Multiple public board meetings through both CRA and PRAB. Lastly, the City provided the public with a web page updated regularly, providing meeting recaps and presentations, as well as a dedicated email address to ask questions regarding the project in a more anonymous setting.

alternatives | other considerations

fiscal impact

As the contract accounts for costs already encumbered in the existing CRA budget, the purpose of the item is to suggest any other considerations that may be meaningful prior to implementation and approval to move forward with construction as designed.

attachments

1. Community Workshop-Playground Update 2025 August R1

DR. MARTIN LUTHER KING, Jr. PARK

PLAYGROUND UPDATE WORKSHOP

Hosted by the City of Winter Park

August 12, 2025



WHERE WE
STARTED..



...AND WHERE WE ARE TODAY!



6D PROCESS

We're true believers in the power of the design process. To help clients meet their goals, we apply the "6D" approach: a transparent and scalable process that engages the entire design team in collectively identifying opportunities and constraints.

These steps provide a framework for project management, ensuring that outcome matches the intent and that the results fulfill the vision. As details of the project are uncovered, we adapt our approach to meet specific goals, deliverables and timeframes.

Everything comes back to the client's dream.



PROJECT SCHEDULE

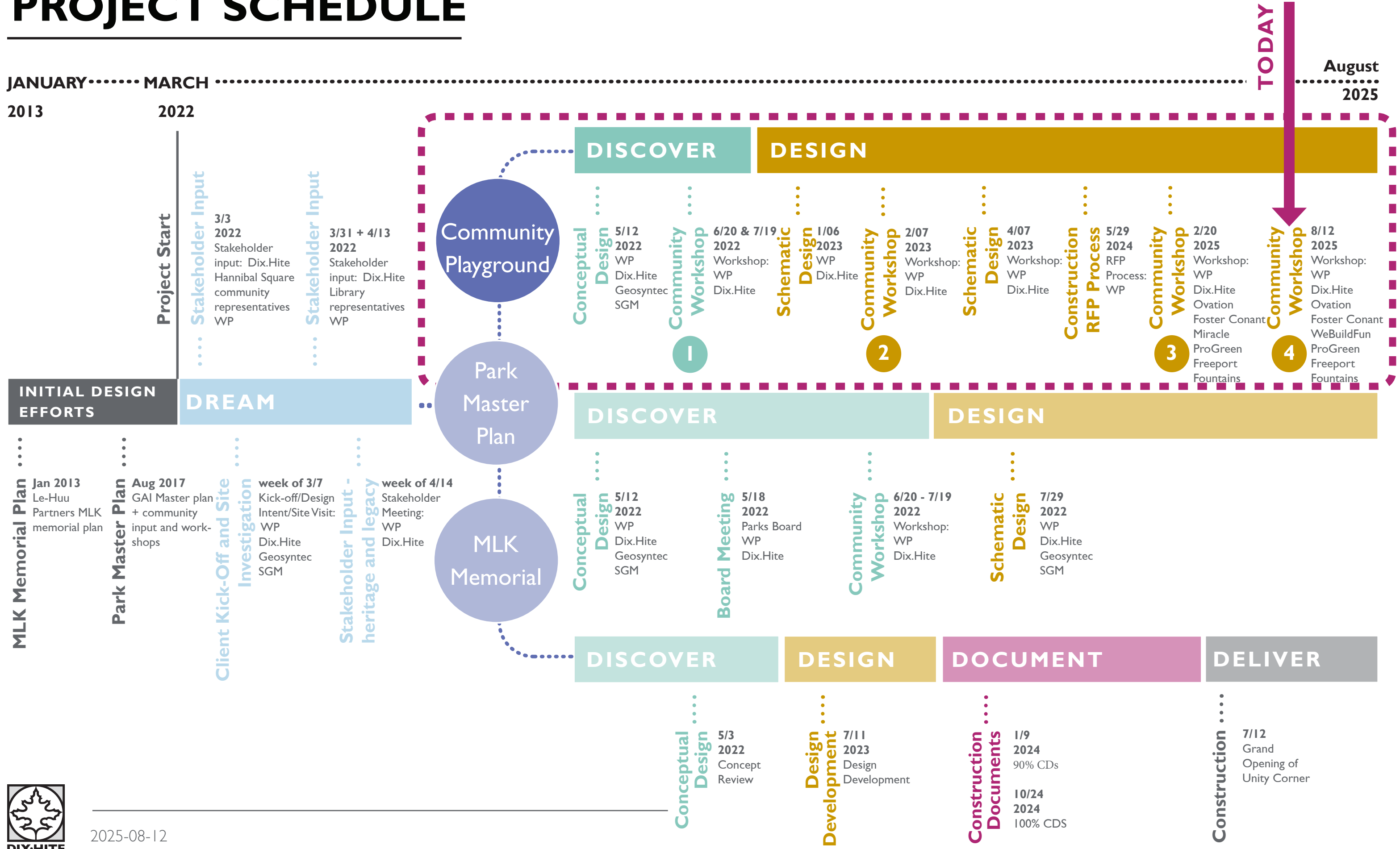

2025-08-12

MAY 2022
CONCEPTUAL
DESIGN

W FAIRBANKS AVE

HARPER ST

W MORSE BLVD

S DENNING DR



MAY 2022
PLAYGROUND
EXPLORATION



JULY 2022
FOUNDATION FOR
THE DREAM...



JULY 2022
HAVE FUN !
DREAM BIG !



**JULY 2022
COMMUNITY
WORKSHOP I**



JULY 2022

RED DOT

GREEN DOT

ACTIVITY AND PLAY
Playground elements for active outdoor play

ACTIVITY AND PLAY
Playground elements for active outdoor play



ACCESSIBILITY
Playground elements that are inclusive to all ages and ability levels

STORY
Playground elements that show character and add sense of place

WATER PLAY
Splash pad elements for active water play

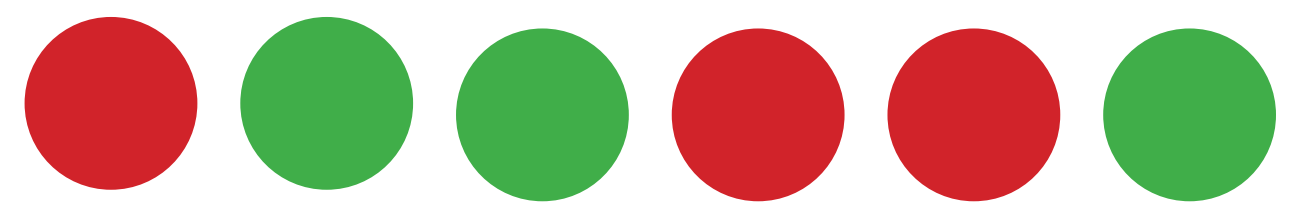

PLAYGROUND RE-IMAGINED WORKSHOP FEEDBACK

JULY 2022

“WHAT WE HEARD”

TOP TAKE AWAYS

- Play:
 - Variety of equipment appealing to multiple ages
 - Naturalistic in material, aesthetic, form
 - Structure to be low maintenance
 - Multiple surfaces & textures
 - Safe
 - Simple
- Splash Pad:
 - Incorporate multiple depths
 - Mimic nature
- Inclusive / accessible
- Multi-generational
- Clear surveillance from multiple seating points
- Improve parking lighting
- Provide more color & interest among surrounding plant material

PLAY & SPLASH PAD

- Include composite material or alternative to wood
- Incorporate different materials & surfaces
- Keep elements of play connected
- Relate to nature & natural elements when possible
- Provide ample spaces to foster imagination & creativity
- Incorporate more colors
- Pay homage to original structure with a modern update
- Keep visibility of structures & tunnels clear
- Love vertical elements that allow for climbing
- Incorporate elements for multiple age groups & levels of play
- Provide ample seating around playground for parents
- Love rope swing options
- Density over spread is key for play structures
- Incorporate stepping & weaving motions
- Scale play equipment to accommodate popular features
- Include multiple bridge access points to castle structure
- Improve upon existing castle with additional viewing & clear areas
- Include a variety of difficulty levels on castle bridges
- Love swinging areas being located away from main castle structure
- Provide seating in direct view of playground elements
- Include shade over areas of water interaction
- Provide variety of water depth levels for varying levels of difficulty
- Be sure to include accessible water interaction opportunities
- Include safe water interactions for a variety of ages

QUESTIONS & CONCERNS

- No proposed areas for dogs - should there be?
 - Dog run & water fountains
- Keep existing dog bag stations
- Shade options need to be provided for all structures & amenities
- Reference other proposed and existing parks in the area for problems
- Provide enough trash receptacles to keep the park clean
- What type of fencing is used? How opaque should it be?
- Are there going to be auto-closing gates?
- Should a park attendant be hired to watch over the splash pad?
 - Summer months would be preferred to have a member on staff
- Observation from watchtower building or office
- Ensure accessibility coming from the Memorial corner
- Incorporate ample lighting around edges of play & parking areas
- Questionable visibility with the longer tunnels - shorten?
- Is exercise equipment going to be incorporated anywhere?
 - Integrated on site or nearby?
- Are there designated areas for stroller parking? Bike parking?
- Is there a way to prevent / discourage people from sleeping in tunnels?
- How can sound be incorporated into equipment or plant material?
- Can we provide sensory elements along a designated trail?
 - Can these tie into the trail leading to the library?



FEBRUARY 2023 INVENTORY AND ANALYSIS



The center pathways of the castle are a unique and a key part of the playground.

Some areas of the castle are in need of substantial maintenance for safety and stability.

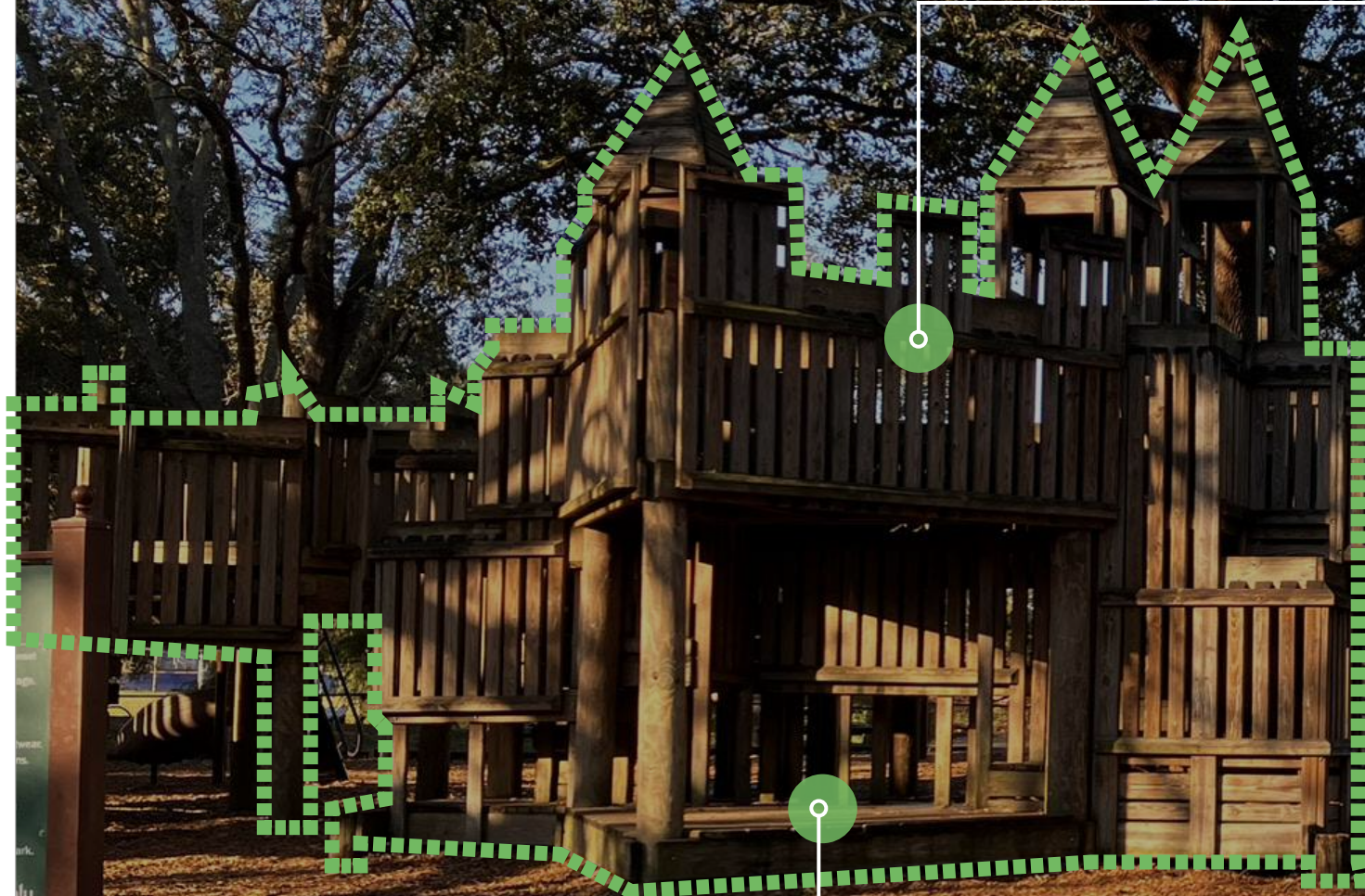

Children enjoy the various entry and exit points on the castle.

Overall transitions to the playground and play structures are not accessible to all abilities.





The tower has lost purpose and connection after years of modifications.

Children enjoy the various heights. Opportunity to expand this play element on site.

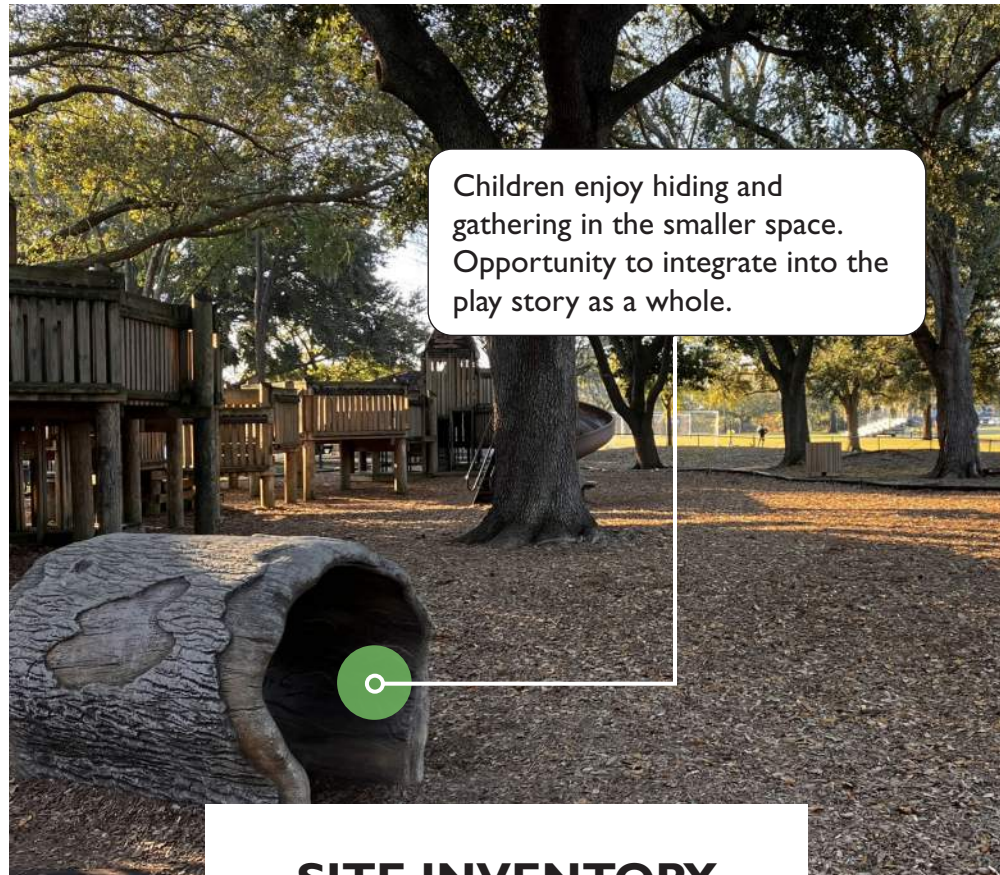

Children enjoy hiding and gathering in the smaller space. Opportunity to integrate into the play story as a whole.



Existing benches are highly used and can be relocated along the playground for better visibility.

SITE INVENTORY + ANALYSIS



Children enjoy the spiral slide but it is not fully connected with the playground. Opportunity to better integrate the slide experience.



Access to and from the playground is not safe as one enters from the parking area. Playground lacks safe walks to reach parked cars.



Existing picnic tables throughout the playground are highly used. The shade from existing trees creates comfortable seating opportunities.



FEBRUARY 2023 SITE FRAMEWORK PLAN

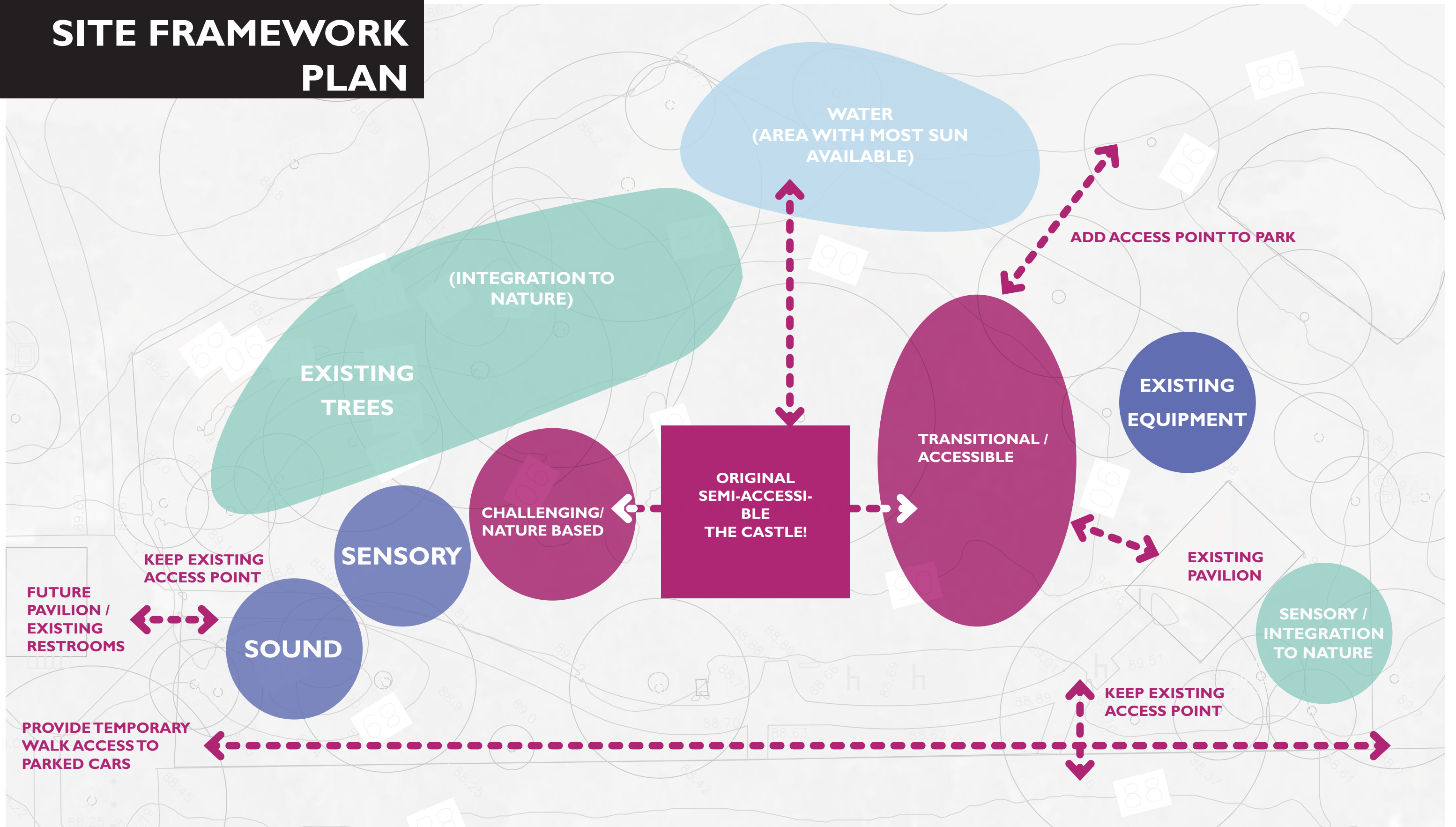

DR. MARTIN LUTHER KING JR. PARK: PLAYGROUND + SPLASH PAD

- ① ENTRY FROM PARKING LOT
- ② EXISTING PAVILION
- ③ NATURE SENSORY STATION
- ④ RELOCATED SINGLE AND GROUP SWINGS
- ⑤ CASTLE PLATFORM OVER 5' ARTIFICIAL TURF MOUND
- ⑥ CONCRETE WALK ACCESS TO CASTLE PLATFORM
- ⑦ ROLLER SLIDES OVER TURF MOUND
- ⑧ OPEN TUBE SLIDE OVER MOUND
- ⑨ CLIMBING ROCKS
- ⑩ BRIDGE CONNECTION TO EXISTING CASTLE
- ⑪ EXISTING CASTLE PORTION TO REMAIN
- ⑫ CLIMBING TOWER
- ⑬ TUNNEL ENTRIES ON SENSORY WALL
- ⑭ POURED IN PLACE RUBBER PATH
- ⑮ PLAYGROUND MULCH
- ⑯ ROPE SWING
- ⑰ TRUNK STEPS TO SODDED EXISTING MOUND
- ⑱ SPLASH PAD / RIVERINE
- ⑲ RELOCATED PICNIC TABLES OVER MULCH
- ⑳ RELOCATED TODDLER SWINGS
- ㉑ ARTIFICIAL TURF MOUND WITH SENSORY "ROOMS" AND TUNNEL
- ㉒ SOUND EQUIPMENT ON ARTIFICIAL TURF
- ㉓ ENTRY FROM EXISTING RESTROOM
- ㉔ ENTRY FROM NORTH OF PARK
- ㉕ PLAYGROUND FENCE
- ㉖ EXISTING TREES, TYP.
- ㉗ PLAYGROUND SEATING ,TYP.
- ㉘ PROPOSED PALM TREES
- ㉙ SPLASH PAD EQUIPMENT



2022-05-10

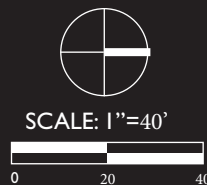

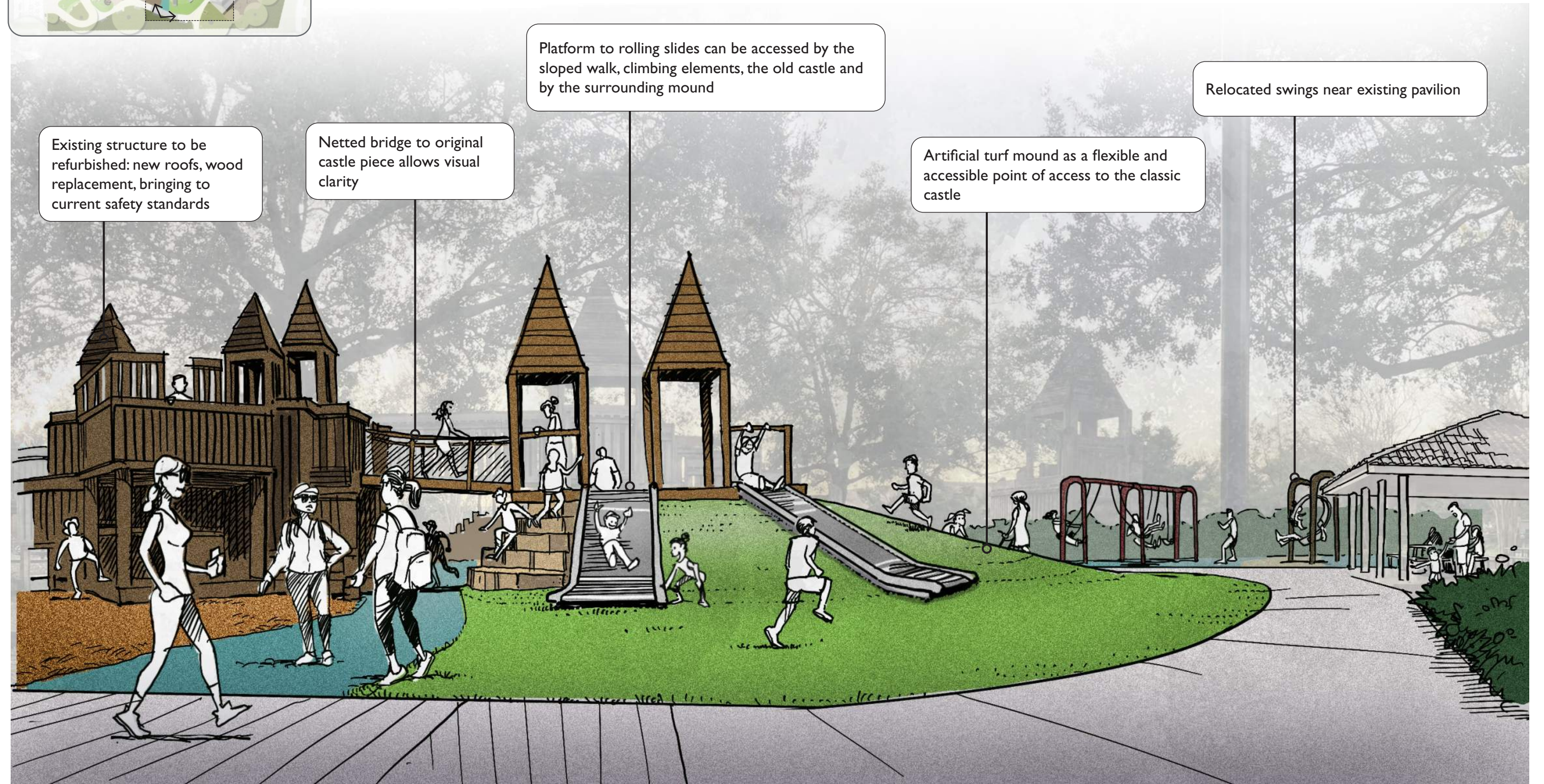

KEY MAP



All elements connect with the story of the castle including tunnels, climbing walls and ground material

Climbing tree trunks integrated into the natural mound by the existing Oak trees

Climbing tower connects to the south point of the castle, with sensory elements at various levels



KEY MAP



Raised artificial turf by caprock walls allow spaces for children and babies to sunbathe and rest

Splash pad is in riverine form, allowing for children's imagination to continue the castle and fort story throughout the playground

Various water experiences provided for different ages and preferences



SITE FURNISHINGS

PICNIC TABLE



EXISTING TABLES TO BE RELOCATED IF IN GOOD CONDITION



IF TABLES ARE TO BE REPLACED, USE MONOLINE CAROUSEL TABLE
MANUFACTURER: SITE PIECES
COLOR: TBD

SEATING



EXISTING LOG BENCHES TO BE RELOCATED IF IN GOOD CONDITION



ALL OTHER BENCHES TO FOLLOW EXISTING CITY STANDARD

TRASH RECEPTACLE



EXISTING TRASH RECEPTACLES TO BE RELOCATED IF IN GOOD CONDITION

BIKE RACK



ROUND RACK
MANUFACTURER: DERO
COLOR: TBD

MATERIALS PALETTE



POURED IN PLACE RUBBER



ARTIFICIAL TURF



FLORIDA STONE WALLS



CONCRETE ROCK FORMATION

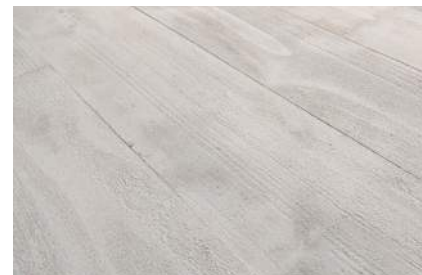

BOARD FORMED / STAMPED CONCRETE



EXPOSED AGGREGATE CONCRETE



SHREDDED HARDWOOD MULCH

LANDSCAPE MATERIAL



SABAL MINOR
DWARF PALMETTO



MUHLENBERGIA CAPILLARIS
MUHLY GRASS



NEPHROLEPIS BISERRATA
MACHO FERN



VIBURNUM OBOVATUM Densa
DWARF WALTER'S VIBURNUM



ILEX VOMITORIA
DWARF YAUPON



TRIPSACUM DACTYLOIDES
FAKAHATCHEE GRASS



HAMELIA PATENS
FIREBUSH

FEBRUARY 2023 COMMUNITY WORKSHOP 2



**FEBRUARY 2025
...IT TAKES
A VILLAGE...**



...DREAM BIG! THE BEST IS YET TO COME.

FEBRUARY 2025
COMMUNITY
WORKSHOP 3



**WE ARE ONE STEP CLOSER TO A
RE-IMAGINED PLAYGROUND!**



Recapping Where We Were in February 2025...

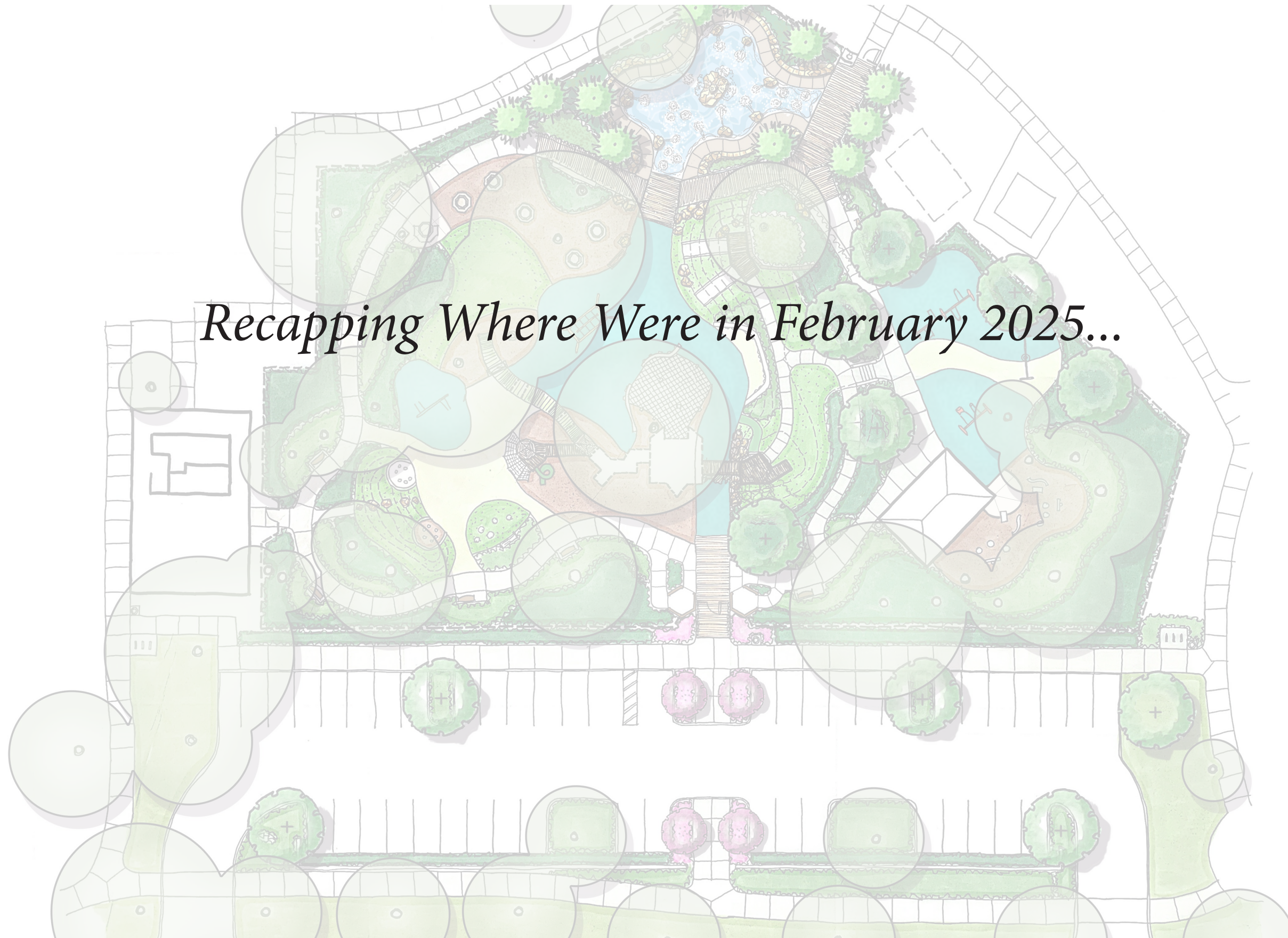



PLAN KEY

1. PARK ENTRY GATE WITH FAUX DRAW BRIDGE AND 'CASTLE' TOWERS
2. EXISTING PAVILION
3. NATURE SENSORY STATION
4. RELOCATED SINGLE AND GROUP SWINGS
5. CASTLE PLATFORM OVER 5' ARTIFICIAL TURF MOUND
6. ROLLER SLIDES OVER TURF MOUND
7. OPEN TUBE SLIDE OVER MOUND
8. ROCKS WITH REPELLING ROPES
9. RETAINING WALL AT EXISTING TREE
10. CONCRETE ACCESS WALK
11. CONCRETE ACCESS STEPS
12. BRIDGE CONNECTION TO EXISTING CASTLE
13. EXISTING CASTLE PORTION TO REMAIN AND BE REFURBISHED
14. TOWER FEATURE WITH SLIDE
15. CLIMBING NET
16. TRAVERSING CARGO NET
17. CLIMBING WALLS
18. SENSORY WALL
19. 'DRAGON TAIL' CLIMBING FEATURE WITH TUNNELS
20. 'DRAGON HEAD' PLAY AREA ENTRY
21. POURED IN PLACE RUBBER PLAY SURFACING
22. PLAYGROUND MULCH
23. ROPE SWING
24. SPLASH PAD / RIVERINE WITH INTERACTIVE POP-JETS
25. RELOCATED PICNIC TABLES OVER MULCH
26. RELOCATED TODDLER SWING
27. ARTIFICIAL TURF MOUND WITH SENSORY 'ROOMS'
28. SOUND EQUIPMENT ON ARTIFICIAL TURF
29. ENTRY GATE FROM EXISTING RESTROOM
30. ENTRY GATE FROM PARK LAWN
31. PLAYGROUND FENCE
32. PLAYGROUND SEATING, TYP.
33. SPLASH PAD EQUIPMENT
34. SPLASH PAD SHOWER
35. BIKE RACKS WITH TRASH RECEPTACLE
36. LOW SCREEN WALL WITH LANDSCAPE

Universal Play

“An environment that is designed for all children of all abilities and their families.”

Inclusive Play

“Provides play opportunities to all children, regardless of disability or background.”

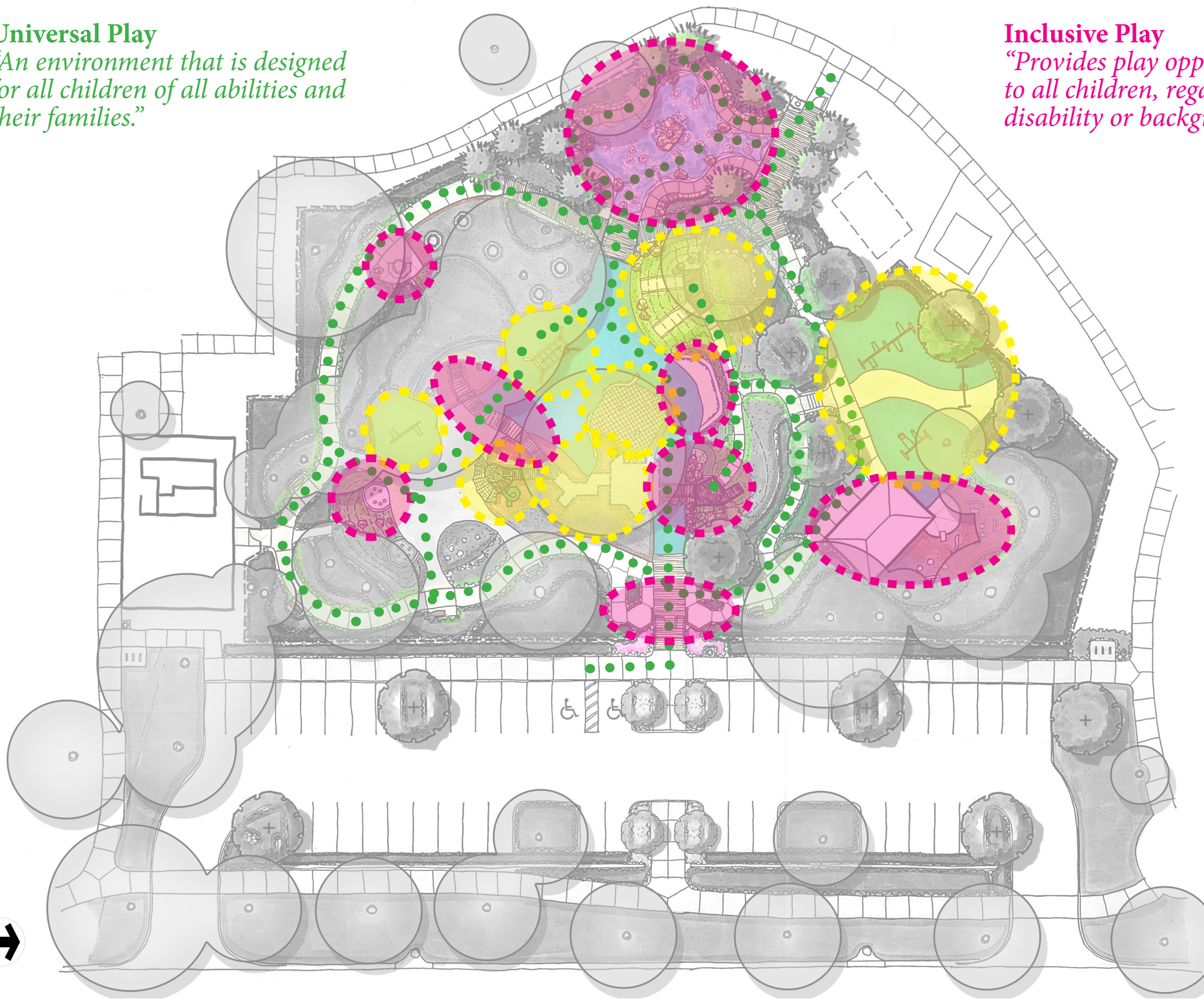
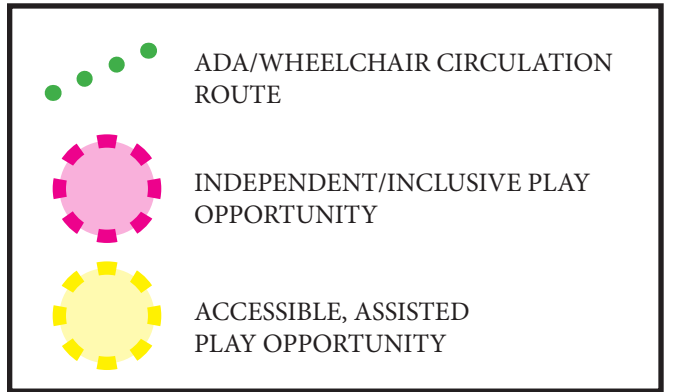



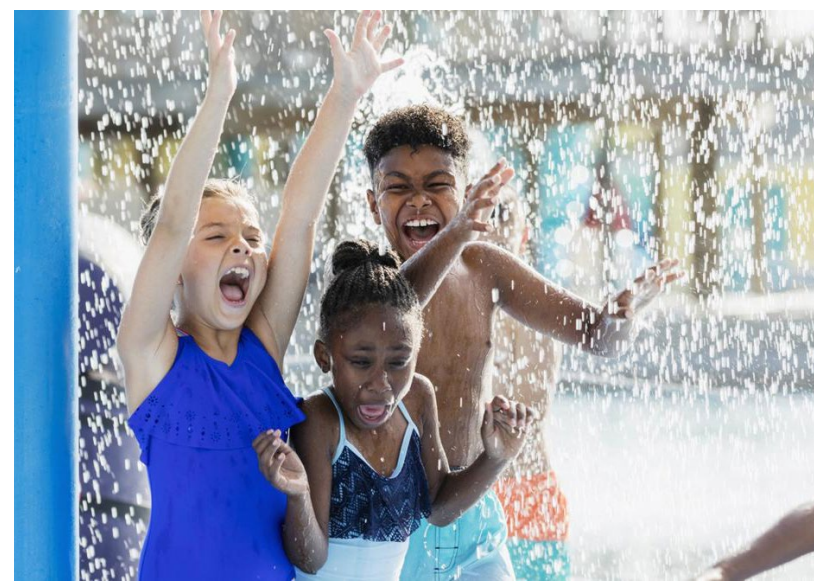
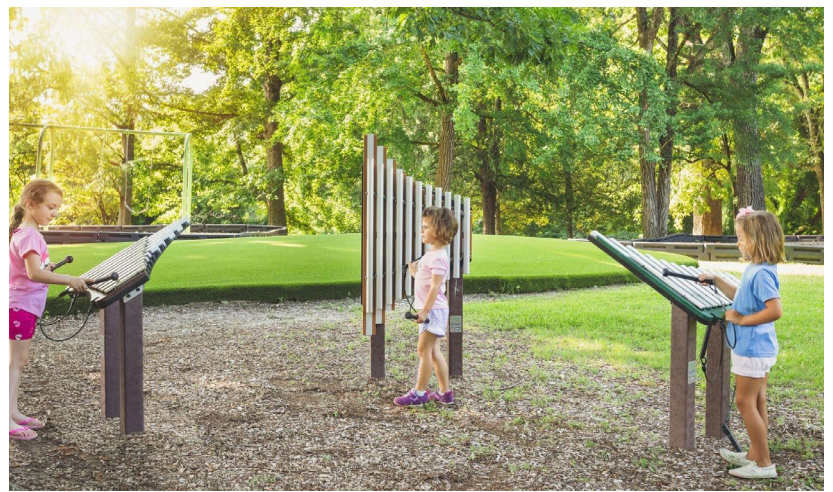



'CASTLE TOWERS' ENTRY GATE - FRONT ELEVATION



'CASTLE TOWER' ENTRY GATE - SIDE ELEVATION



PLAYGROUND 'CENTER PIECE' - FRONT ELEVATION FACING EAST



PLAYGROUND 'CENTER PIECE' - REAR ELEVATION FACING WEST

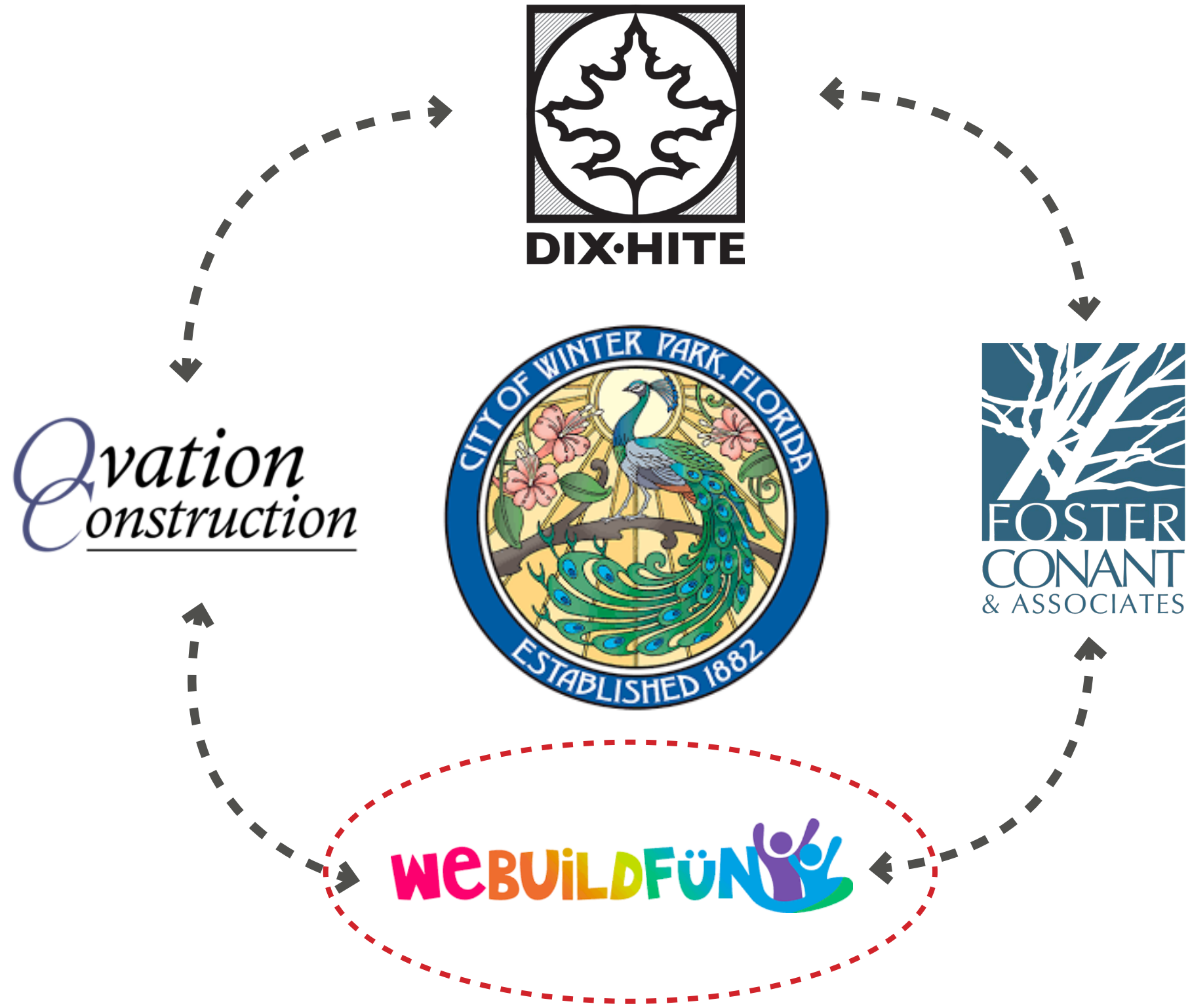

About Us



Building a Future of Fun, One Playground at a Time

webuildfun is a commercial playground supplier for parks, schools, churches, homeowner associations, daycares and more. We are a certified WBENC have been the exclusive dealer for Miracle Recreation Equipment in DFW and Austin since 2007 and have expanded our territory to include West Texas, New Mexico, Michigan and now Florida

webuildfun currently holds the sales record for Miracle Recreation and is a repeat recipient of Sales Agency of the Year.



© 2023 Minvi Duncan Photography. All Rights Reserved





ARTIST'S RENDERING



ARTIST'S RENDERING



2025-08-12

DR. MARTIN LUTHER KING, JR. PARK | MAIN PLAY STRUCTURE DESIGN INTENT







ARTIST'S RENDERING





ARTIST'S RENDERING







THANK YOU! ✨